MUSIC - UNIVERSITY OF TORONTO
3 1761 10876770 8

Mil'man, Mark Vladimirovich
[Works, piano. Selections]
Kontsertnye p'esy

M
22
M75S6

Концертный репертуар пианиста

МАРК МИЛЬМАН

КОНЦЕРТНЫЕ ПЬЕСЫ

ВСЕСОЮЗНОЕ ИЗДАТЕЛЬСТВО СОВЕТСКИЙ КОМПОЗИТОР

Digitized by the Internet Archive
in 2025 with funding from
University of Toronto

https://archive.org/details/31761108767708

КОНЦЕРТНЫЙ РЕПЕРТУАР ПИАНИСТА

МАРК МИЛЬМАН

КОНЦЕРТНЫЕ ПЬЕСЫ

Всесоюзное издательство
СОВЕТСКИЙ КОМПОЗИТОР
Москва 1976

LIBRARY
JAN
19
1977
UNIVERSITY OF TORONTO

M
22
M75Sc

М $\frac{90403-117}{082(02)-76}$ 376—76

© Издательство «Советский композитор», 1976 г.

СОНАТА №1

I

Andantino ♩=92

М. МИЛЬМАН. Соч. 10

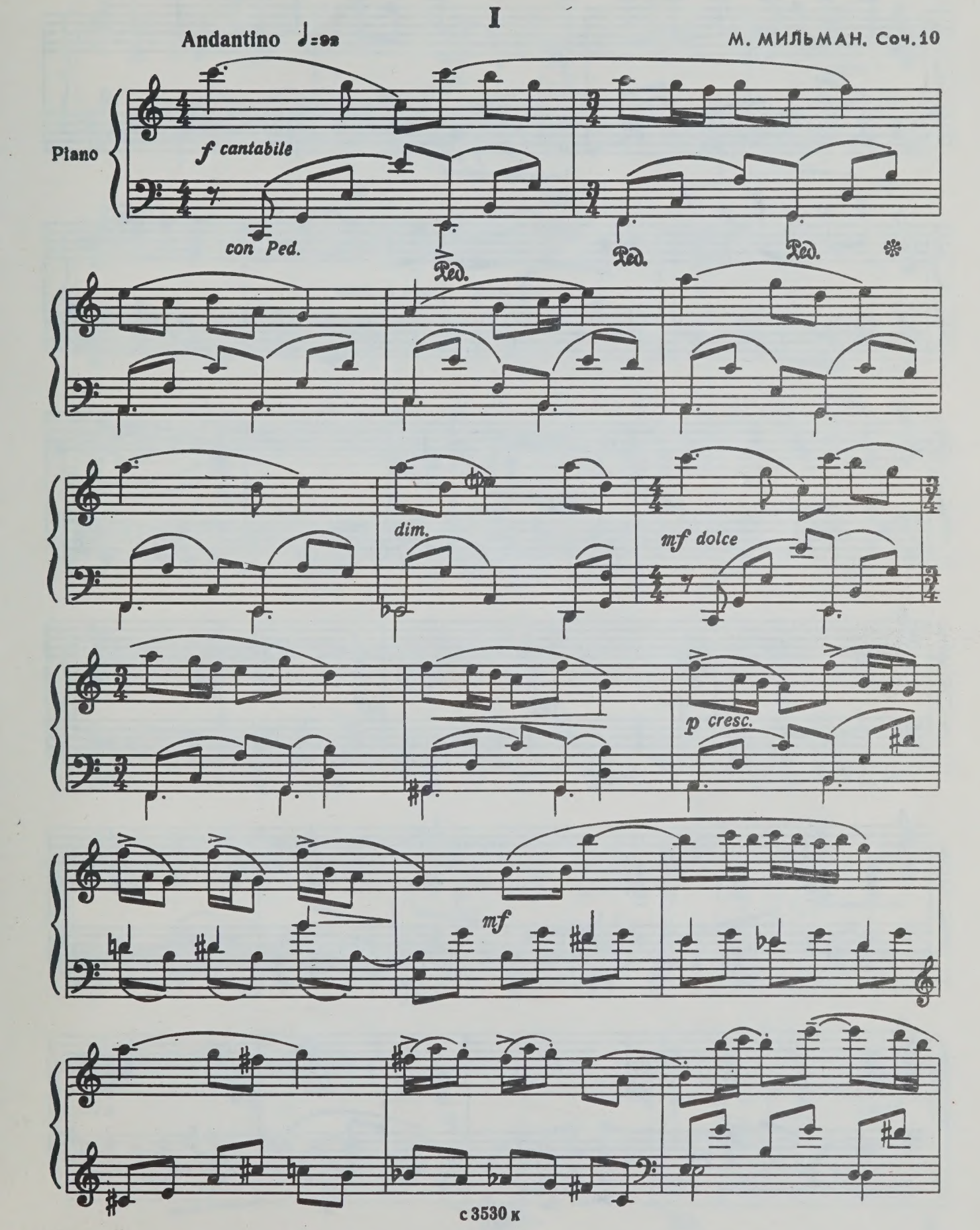

с 3530 к

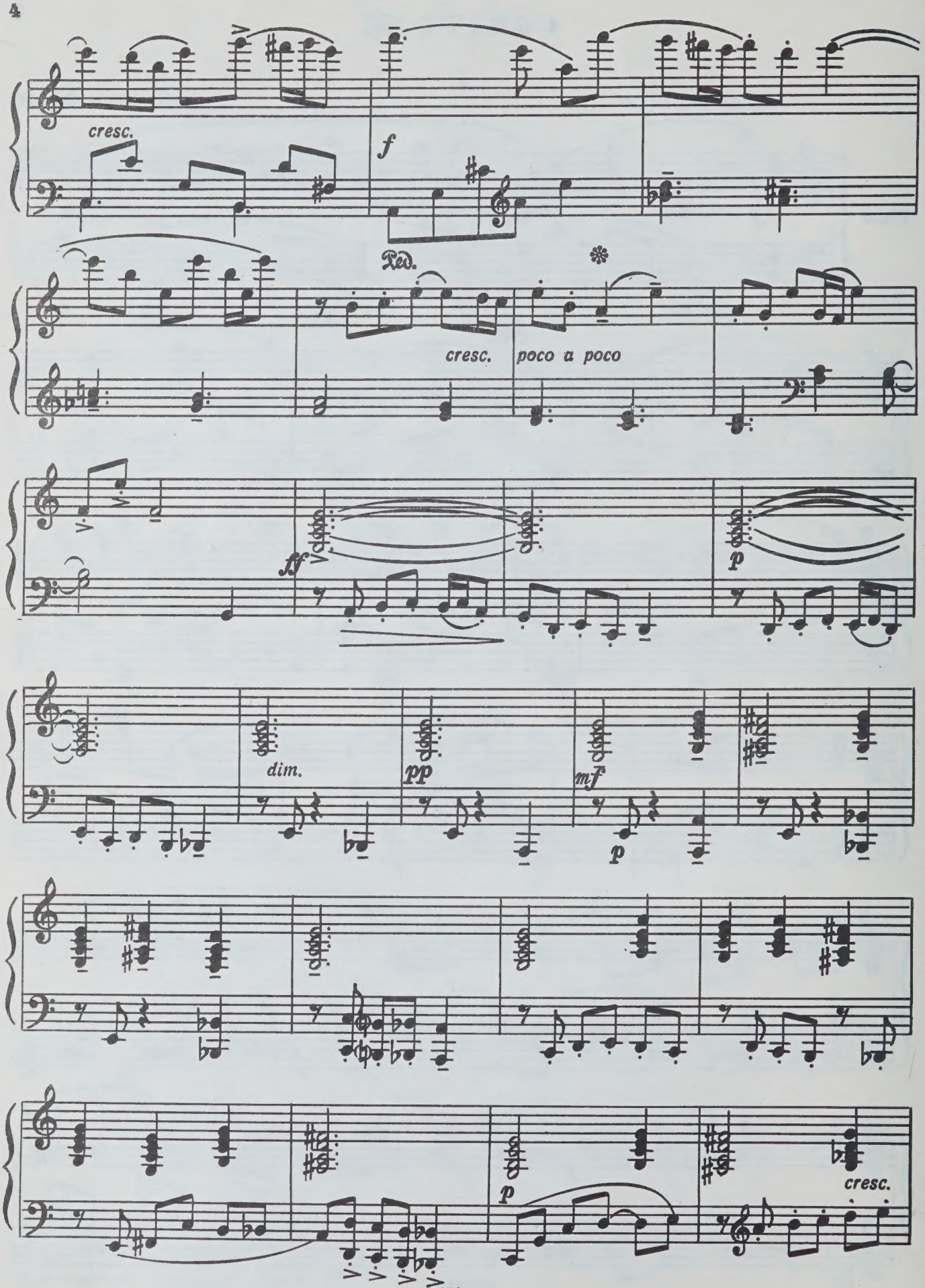
cresc.
f
Ped.
cresc.
poco a poco
ff
p
dim.
pp
mf
p
p
cresc.

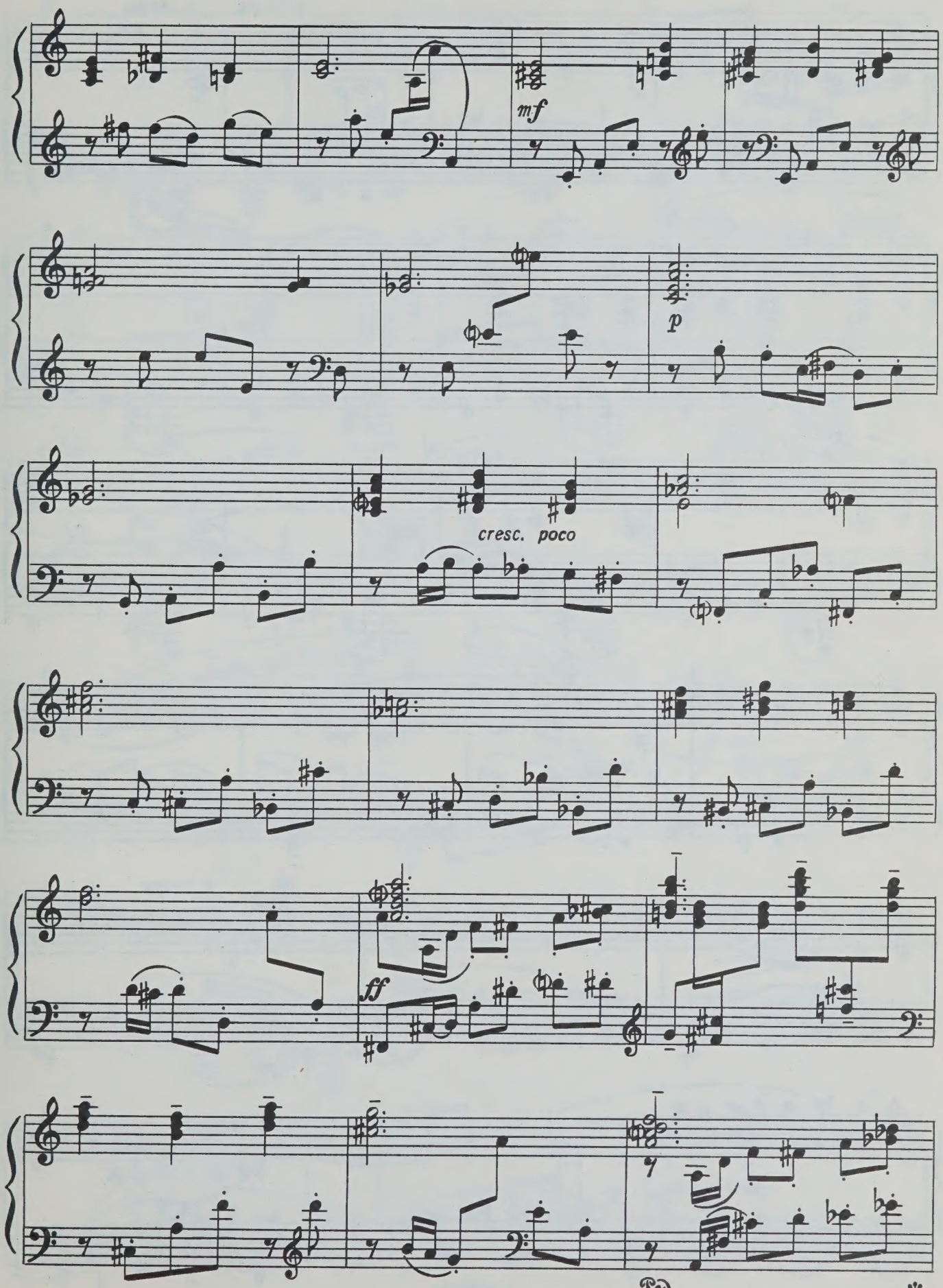
mf
p
cresc. poco
ff
Ped.

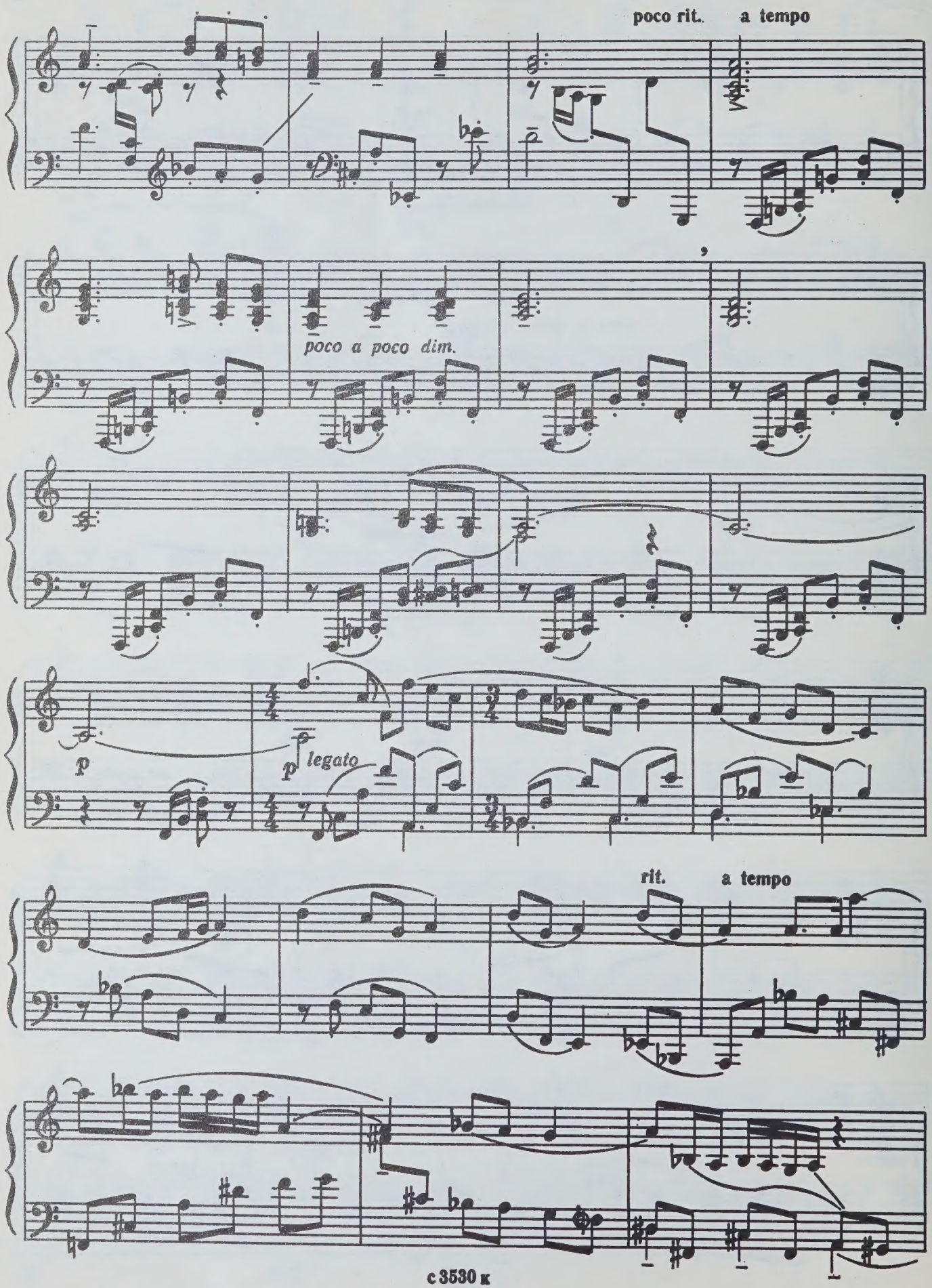
poco rit.
a tempo
poco a poco dim.
p
p legato
rit.
a tempo

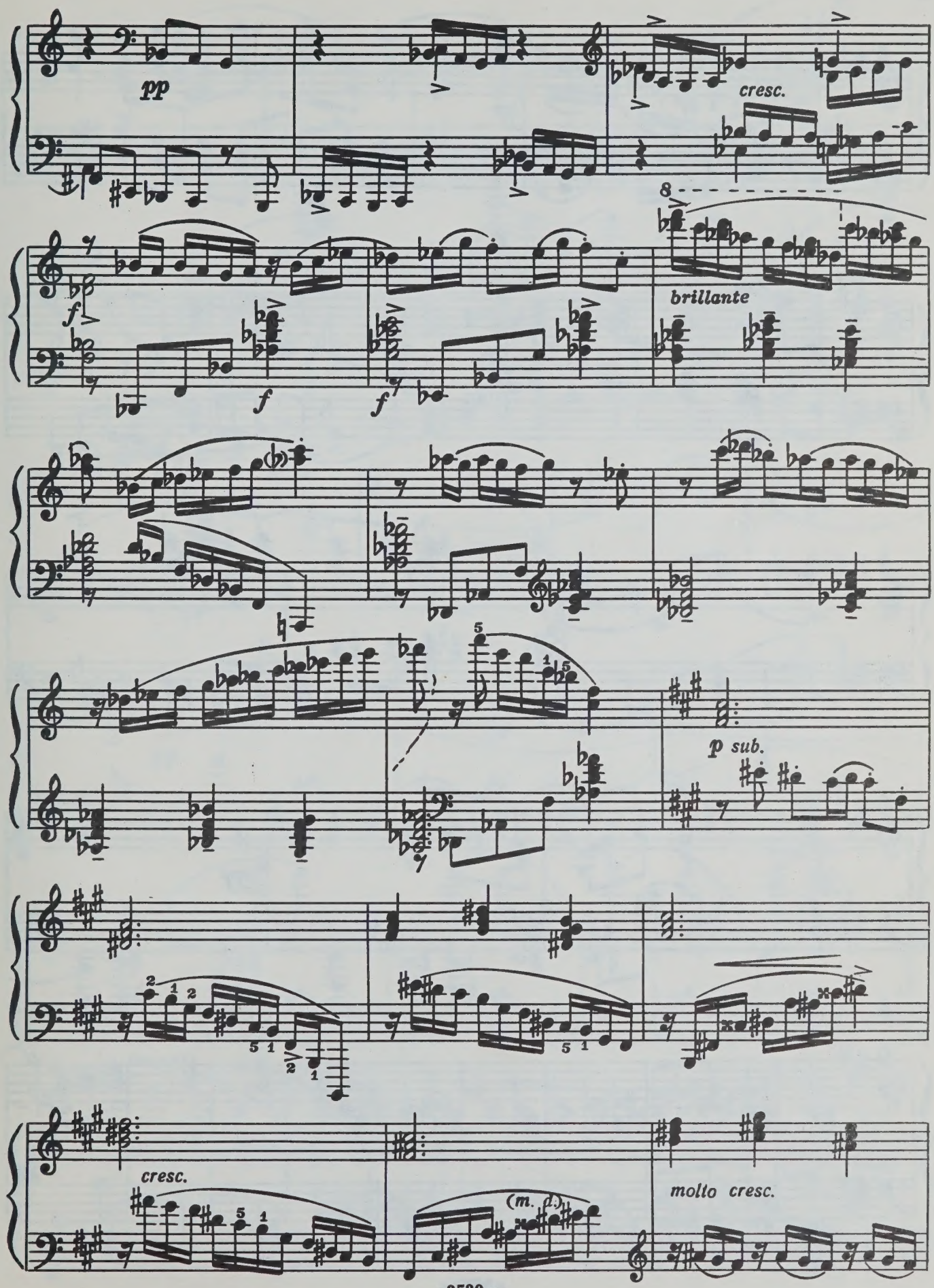
pp
cresc.
f
f
f
brillante
p sub.
cresc.
(m. d.)
molto cresc.

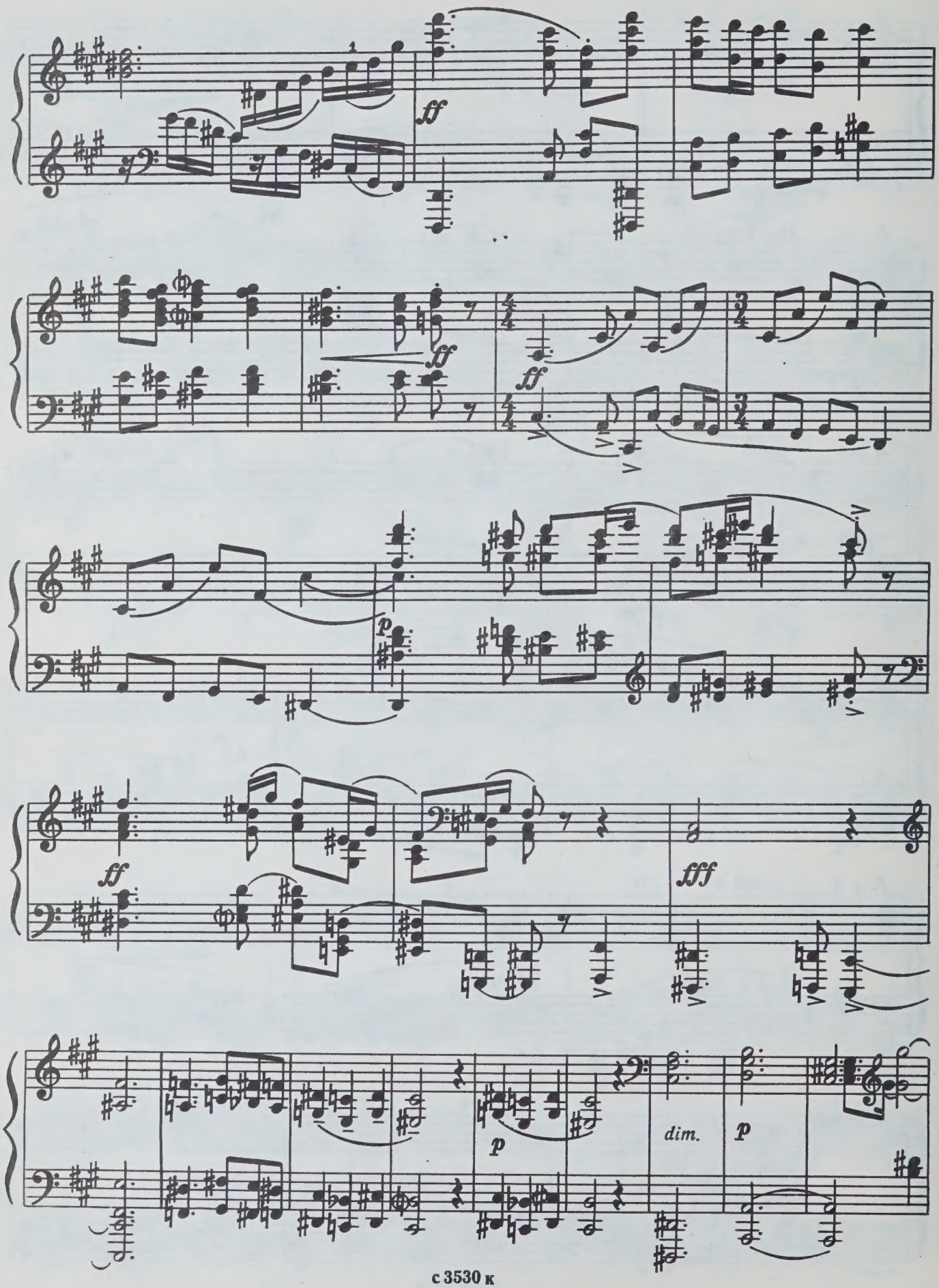
ff
ff
ff
ff
p
ff
fff
p
dim.
p

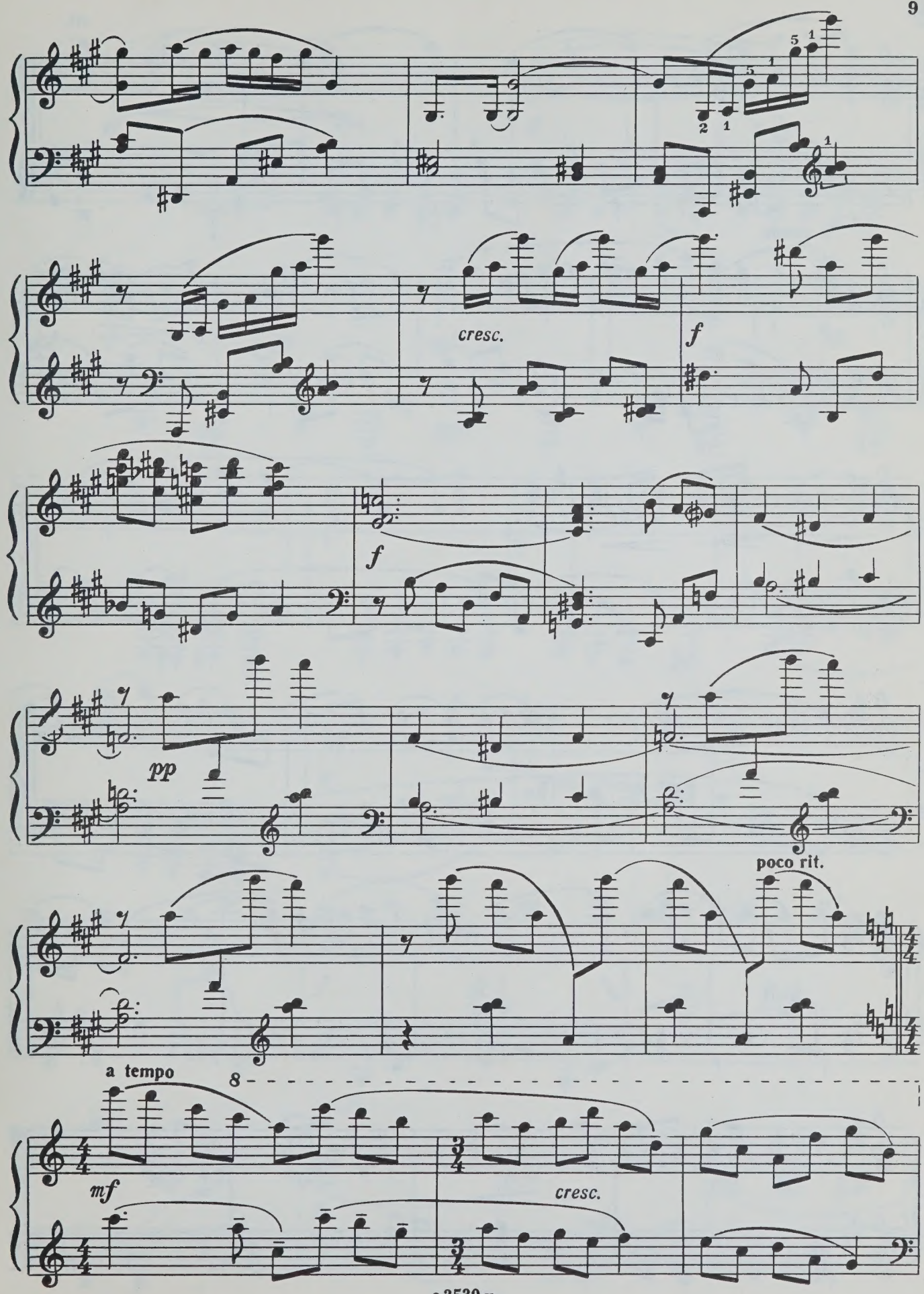
cresc.
f
f
pp
poco rit.
a tempo
8
mf
cresc.

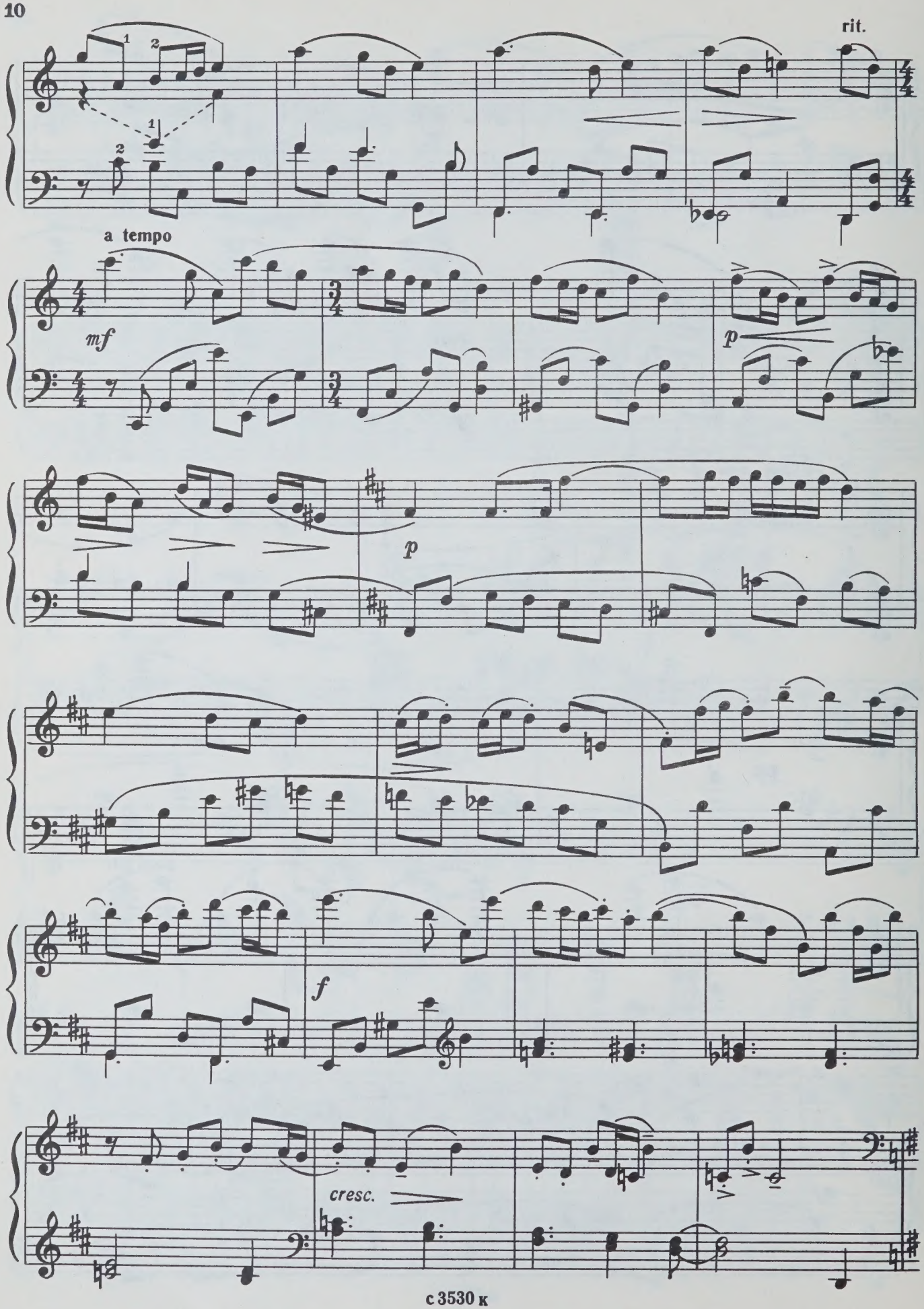
rit.
a tempo
mf
p
p
f
cresc.

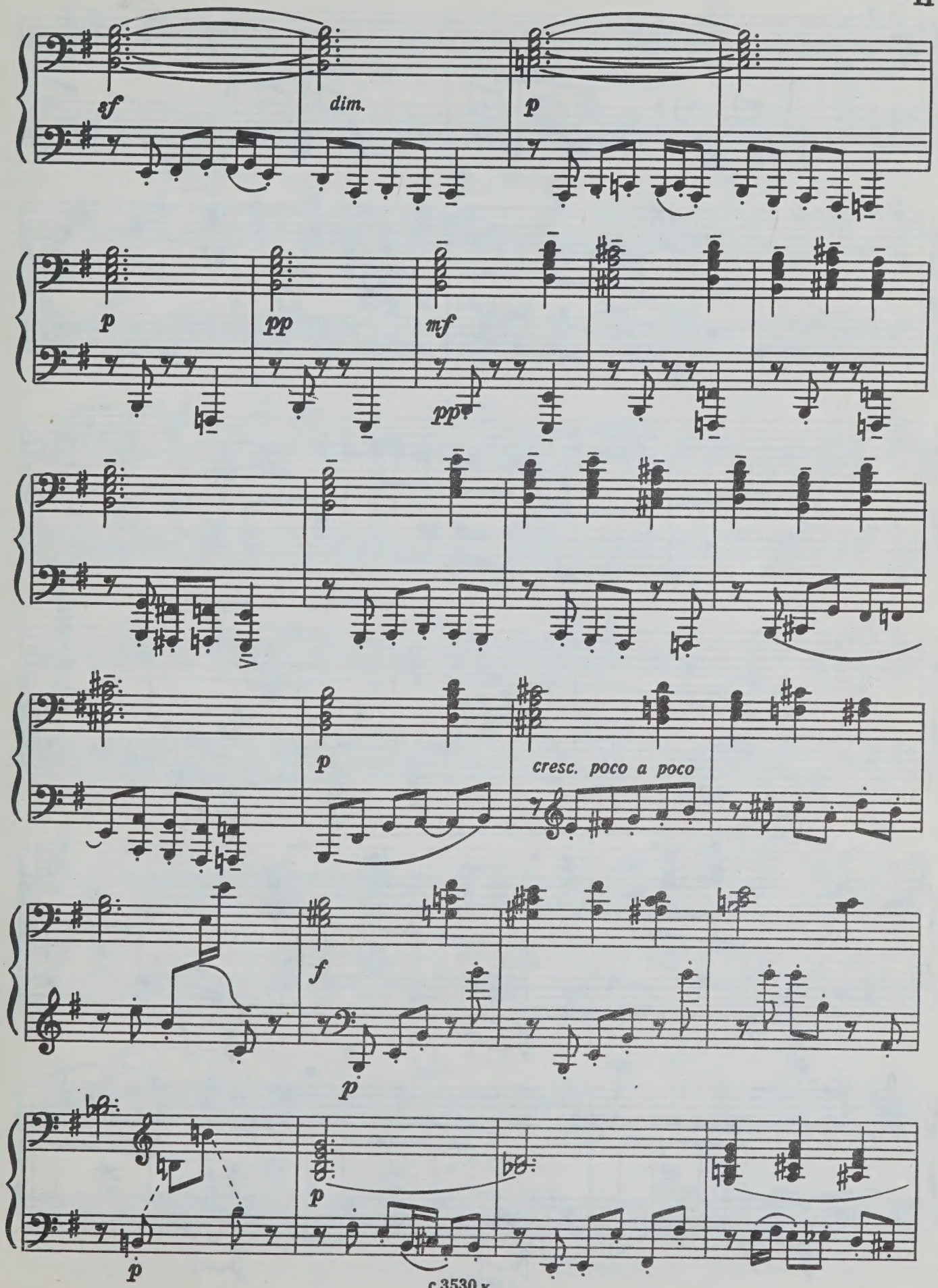
sf
dim.
p
p
pp
mf
pp
p
cresc. poco a poco
f
p
p
p

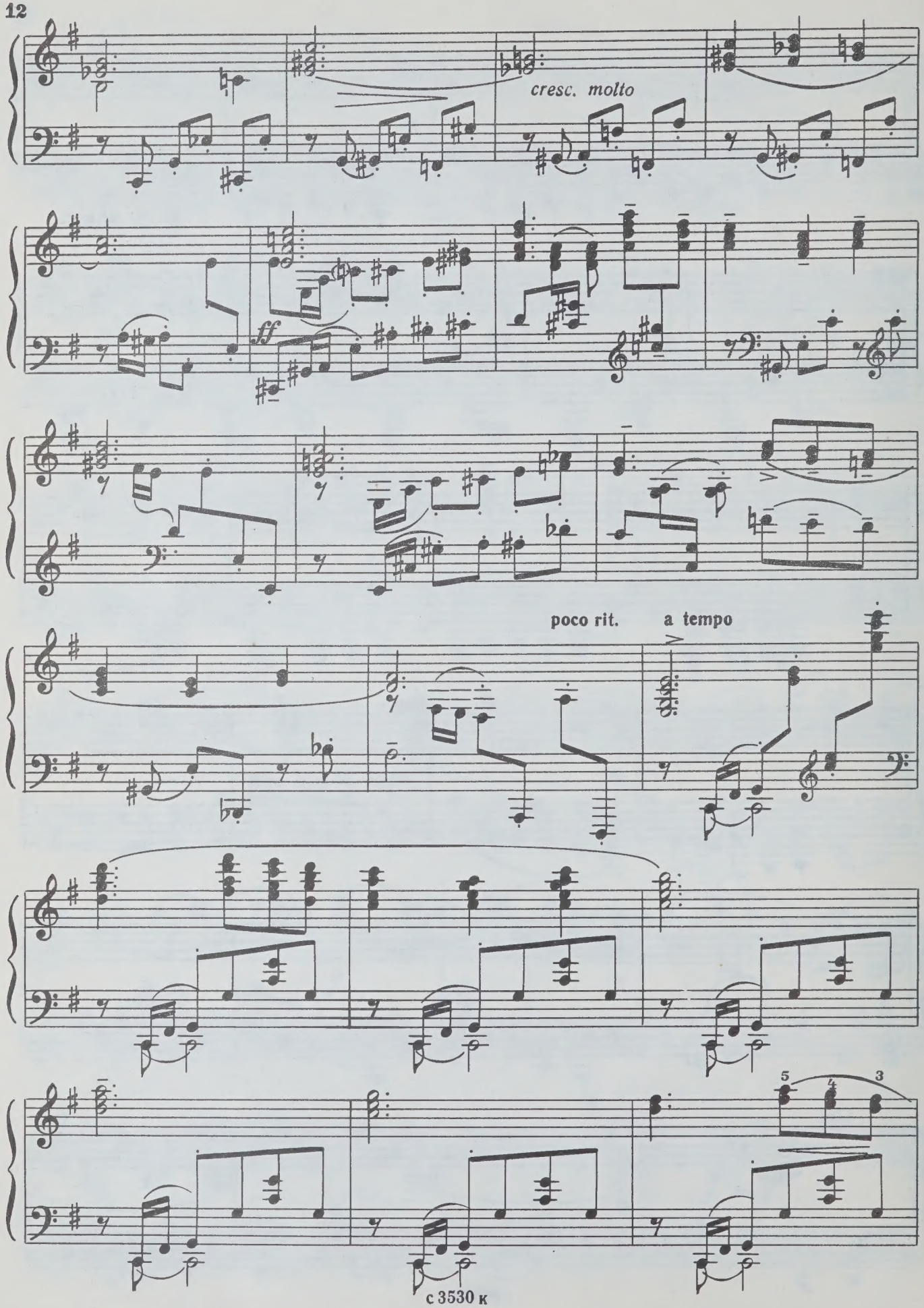
cresc. molto
ff
poco rit.
a tempo
5
4
3

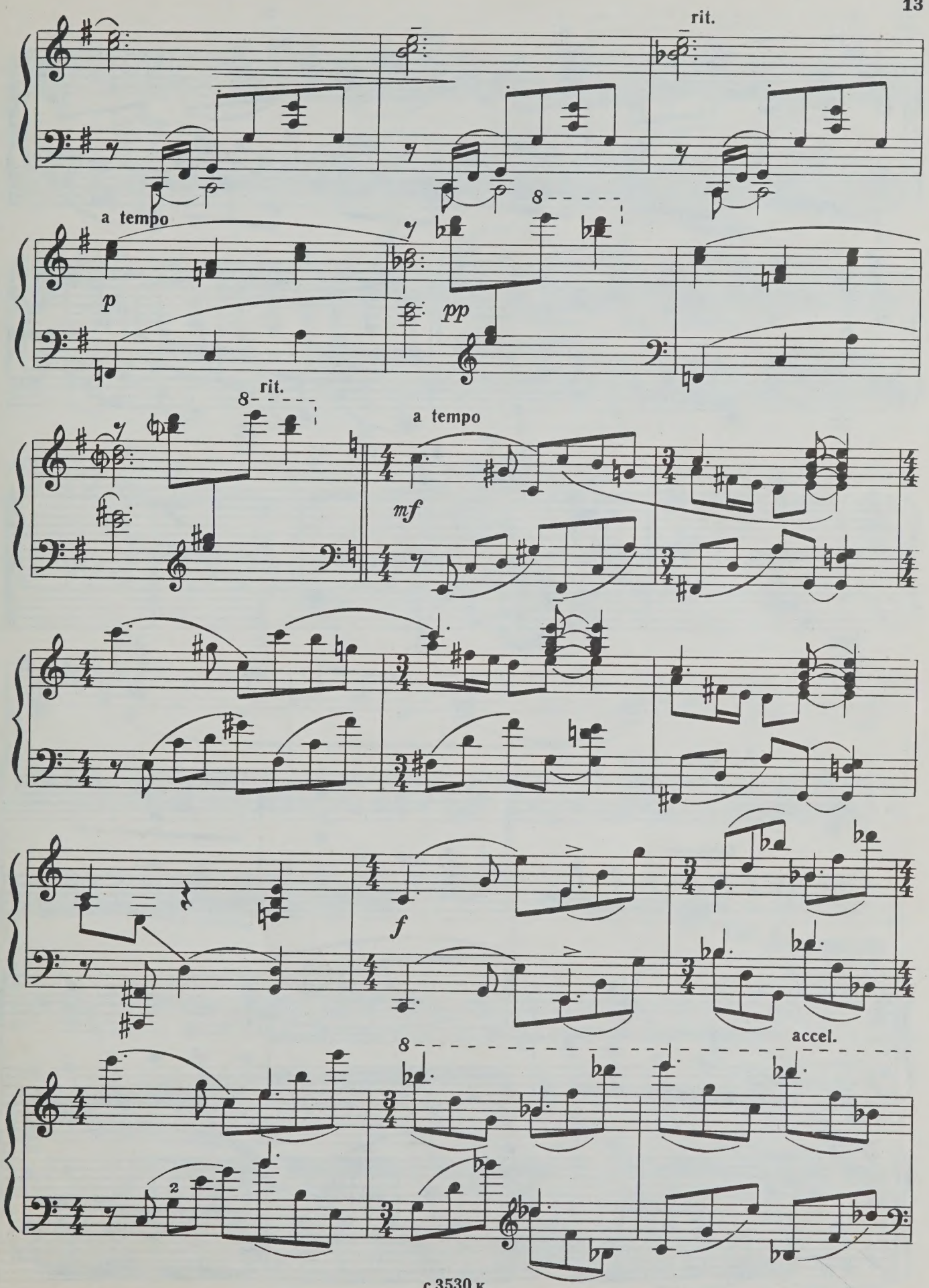
rit.
a tempo
p
pp
rit.
a tempo
mf
f
accel.

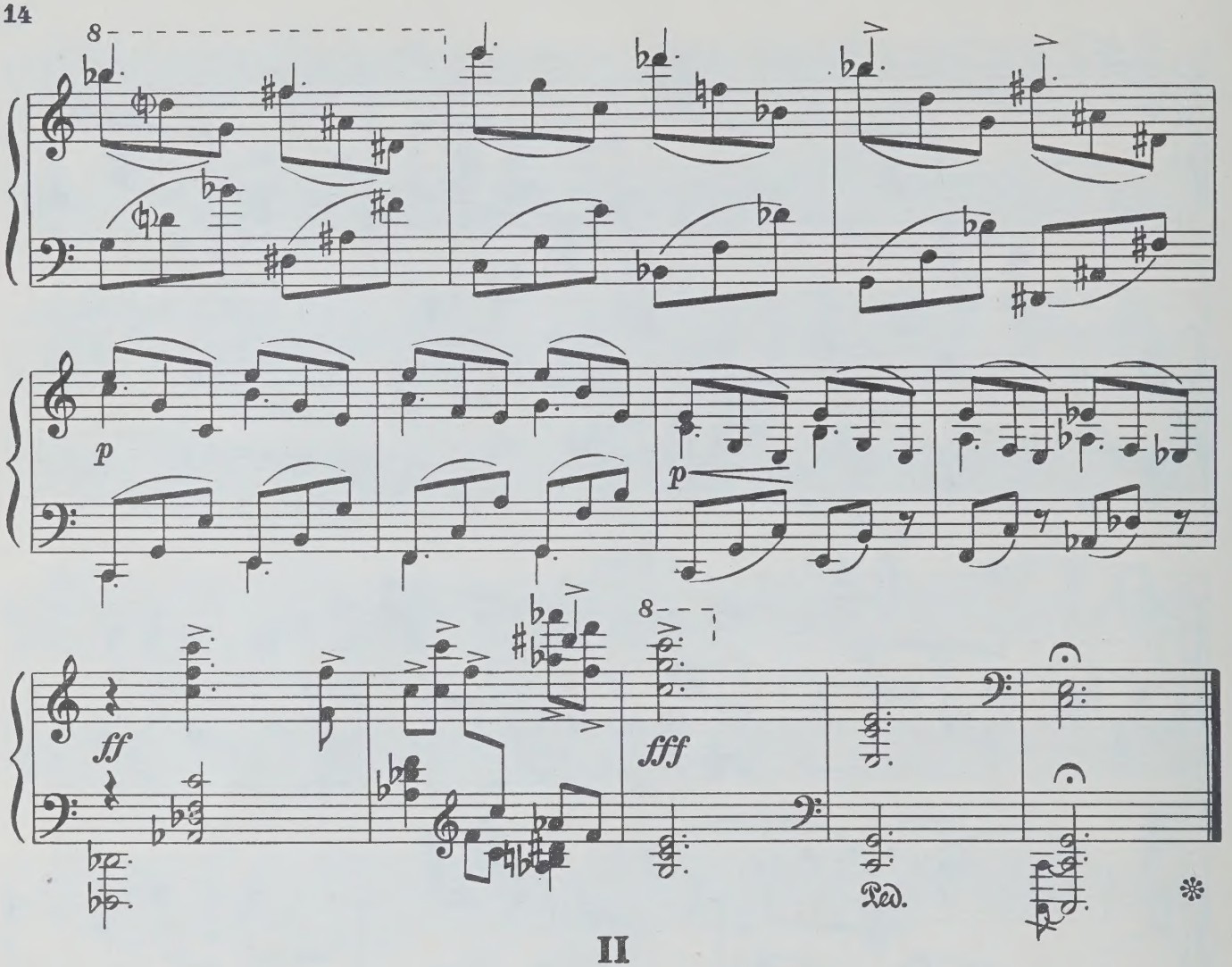

II

Allegro molto ♩. = 69

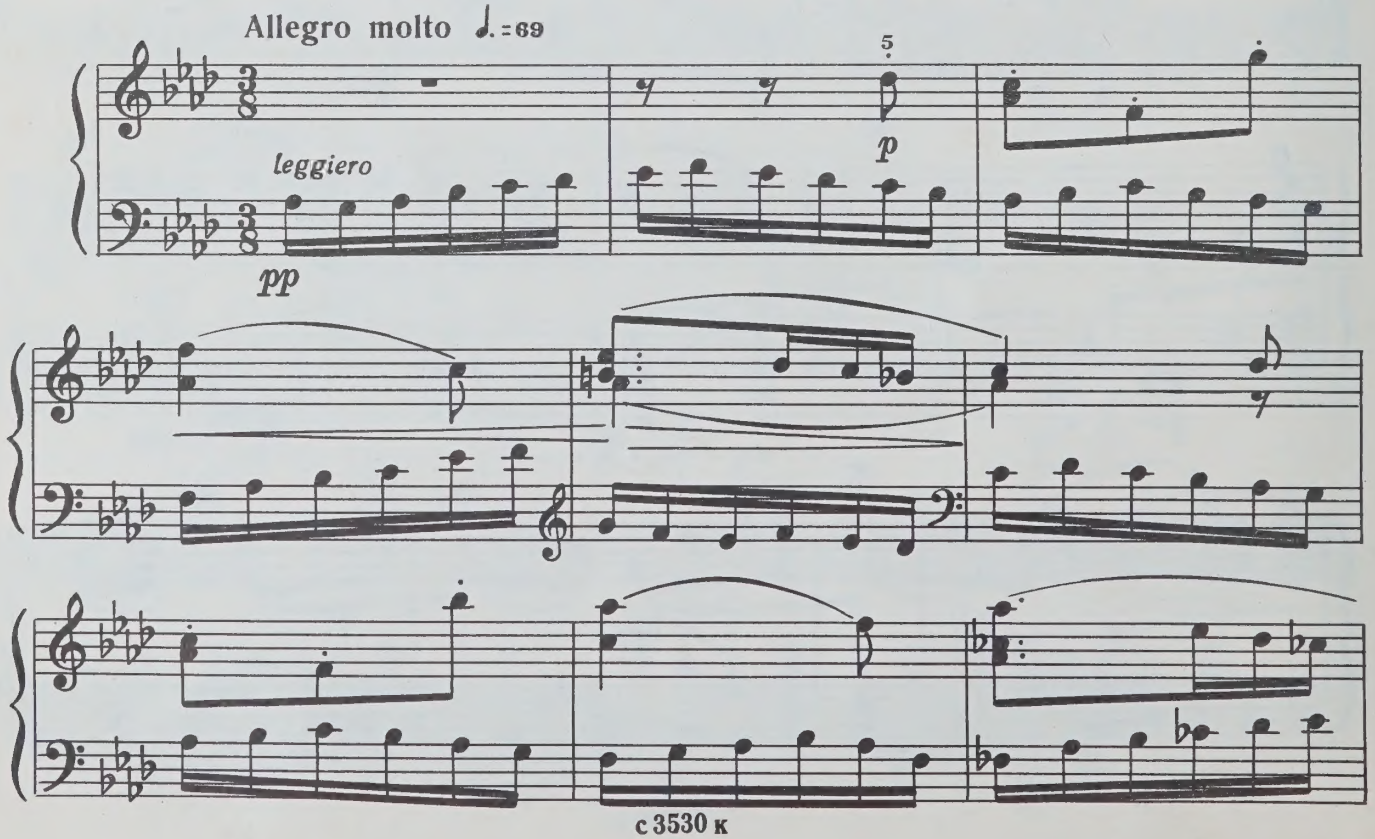

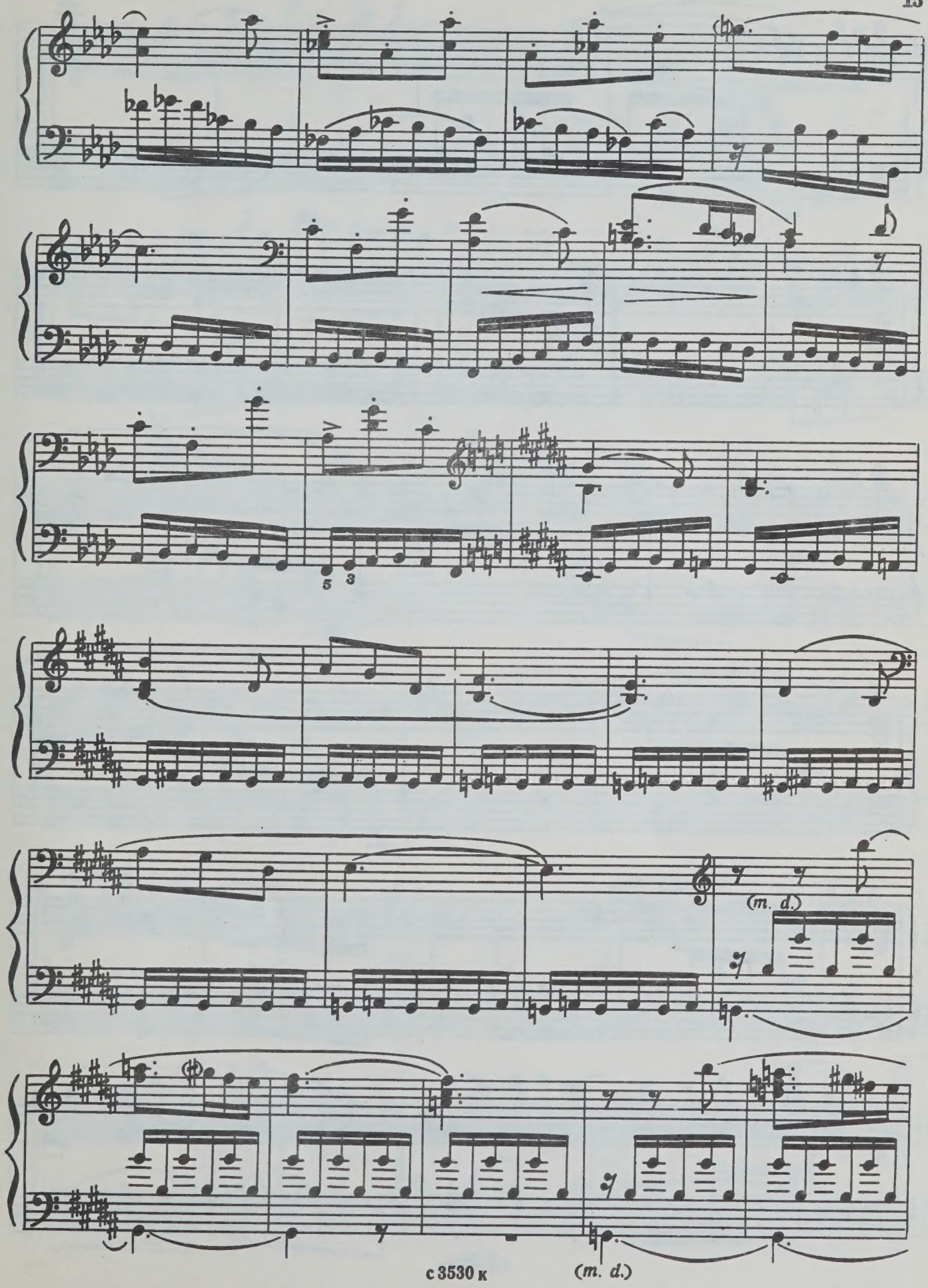
5 3
(m. d.)
(m. d.)

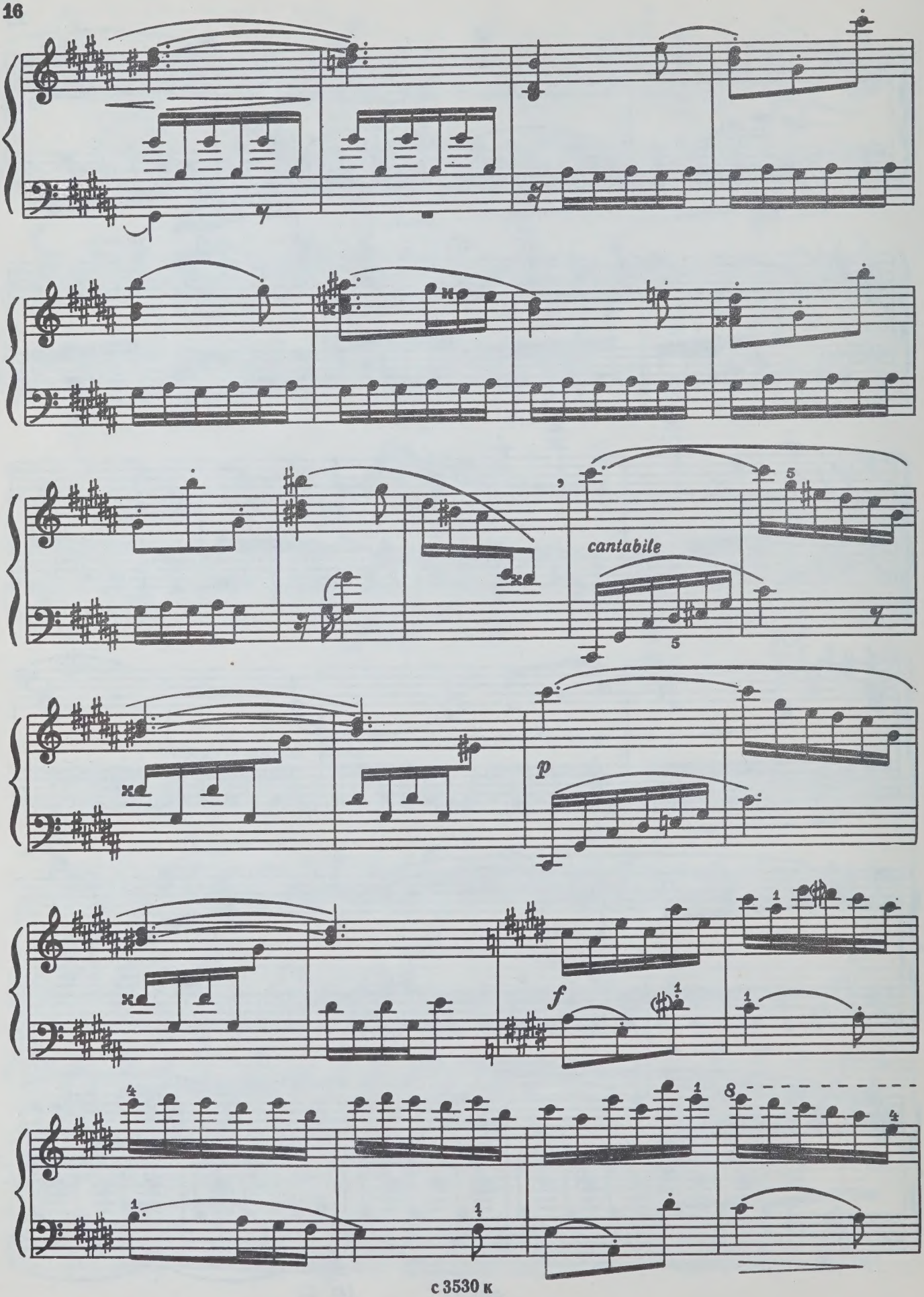
cantabile
p
f

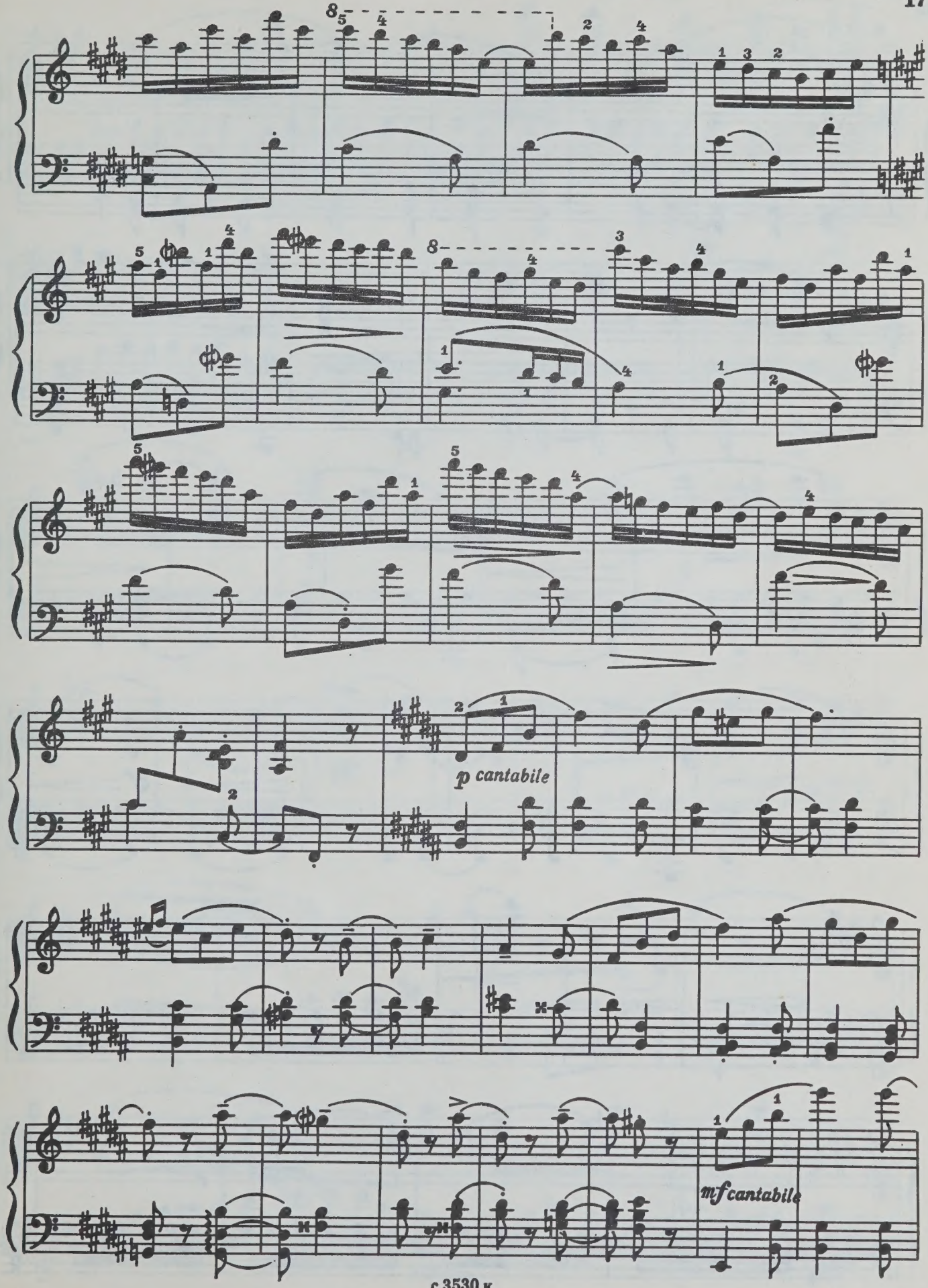
p cantabile
mf cantabile

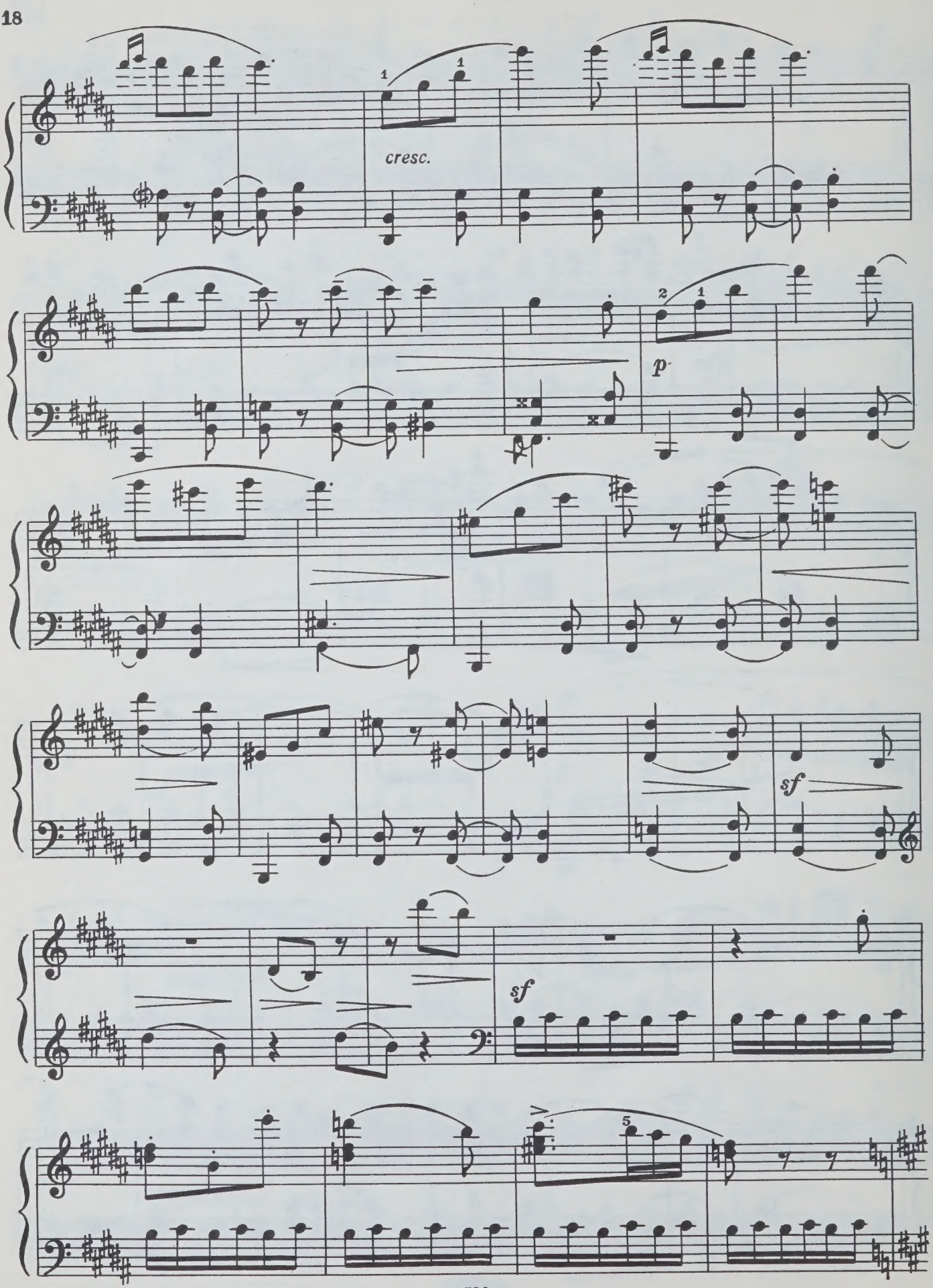
cresc.
p
sf
sf

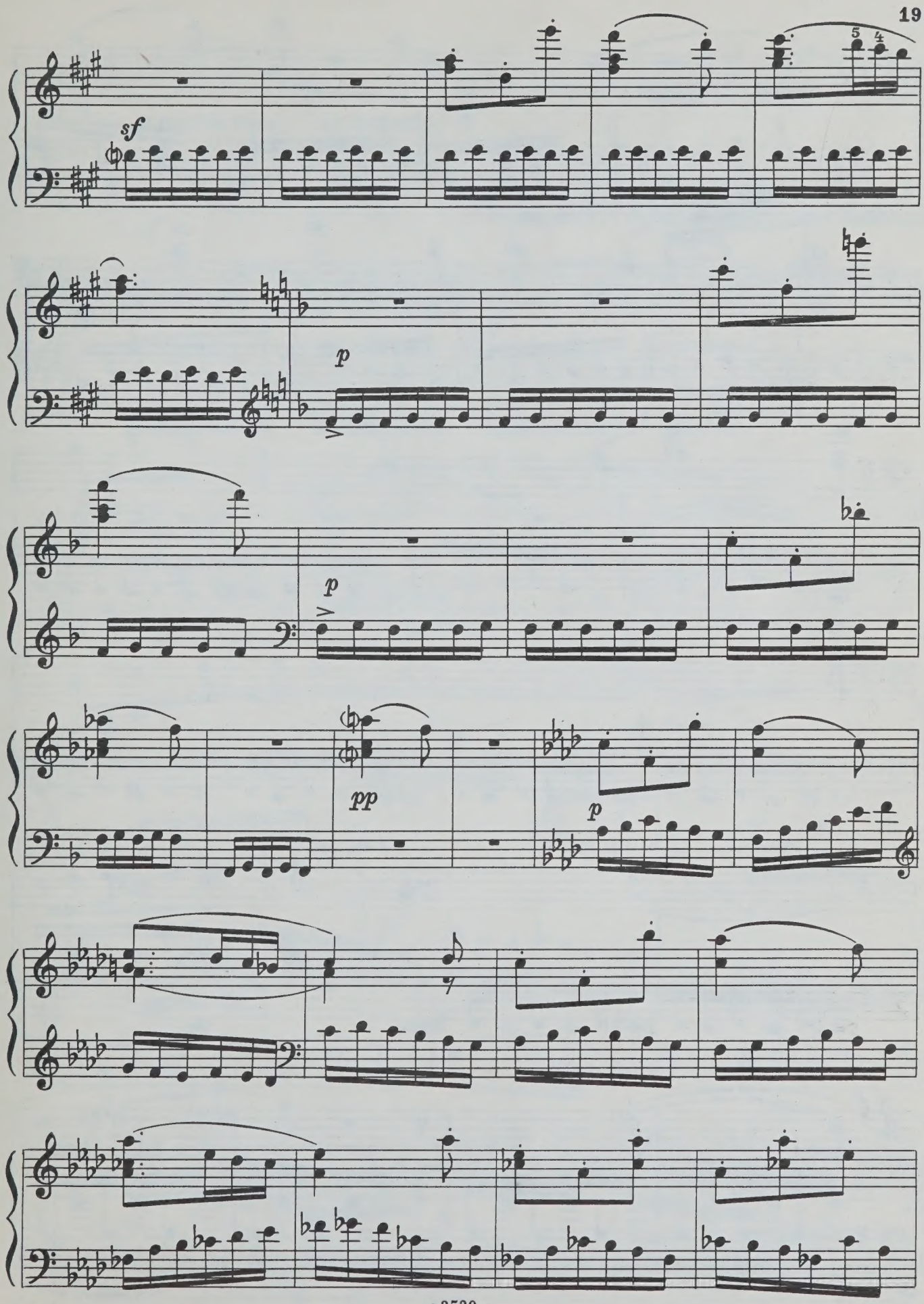
sf
5
4
p
p
pp
p

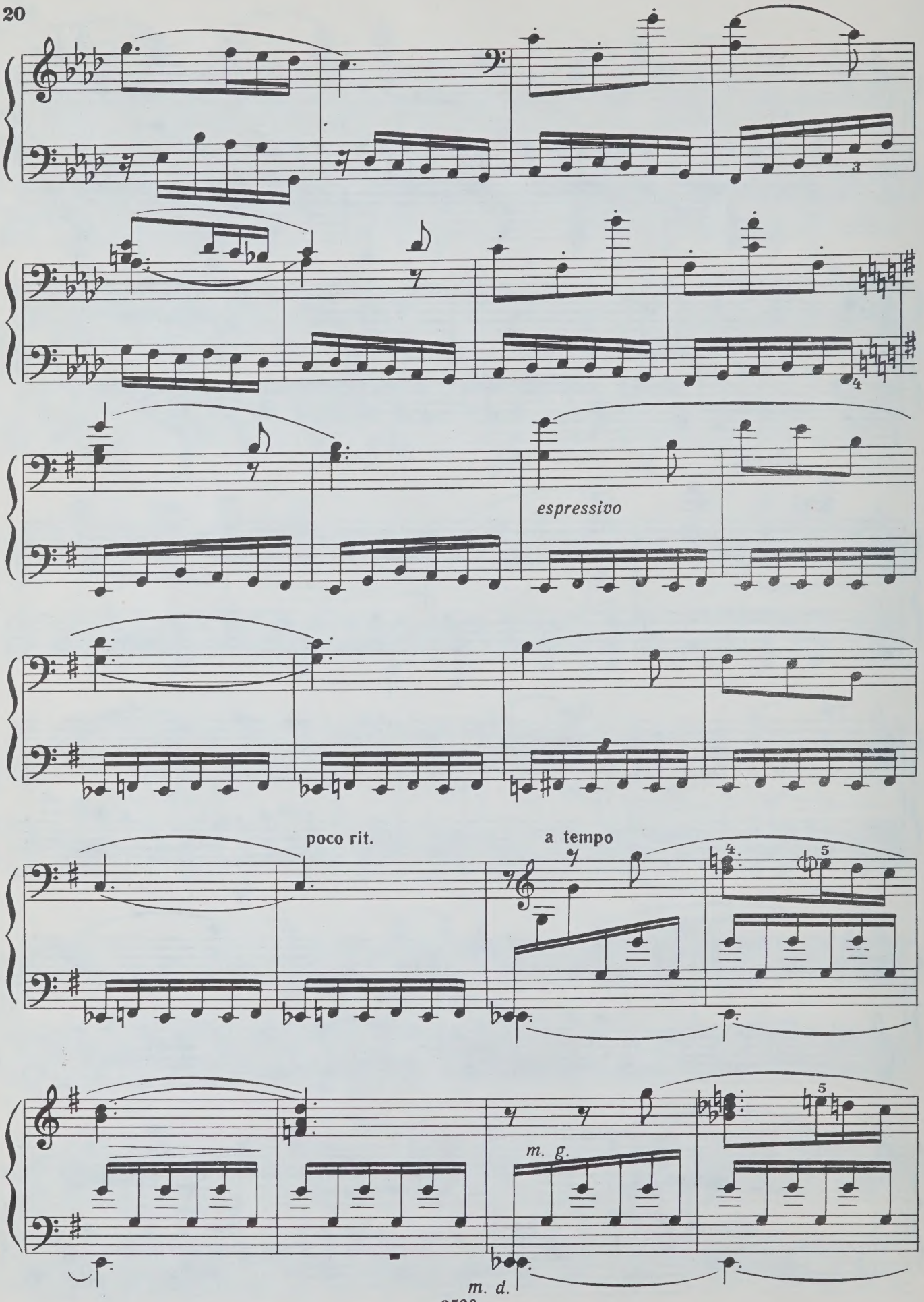
espressivo
poco rit.
a tempo
m. g.
m. d.

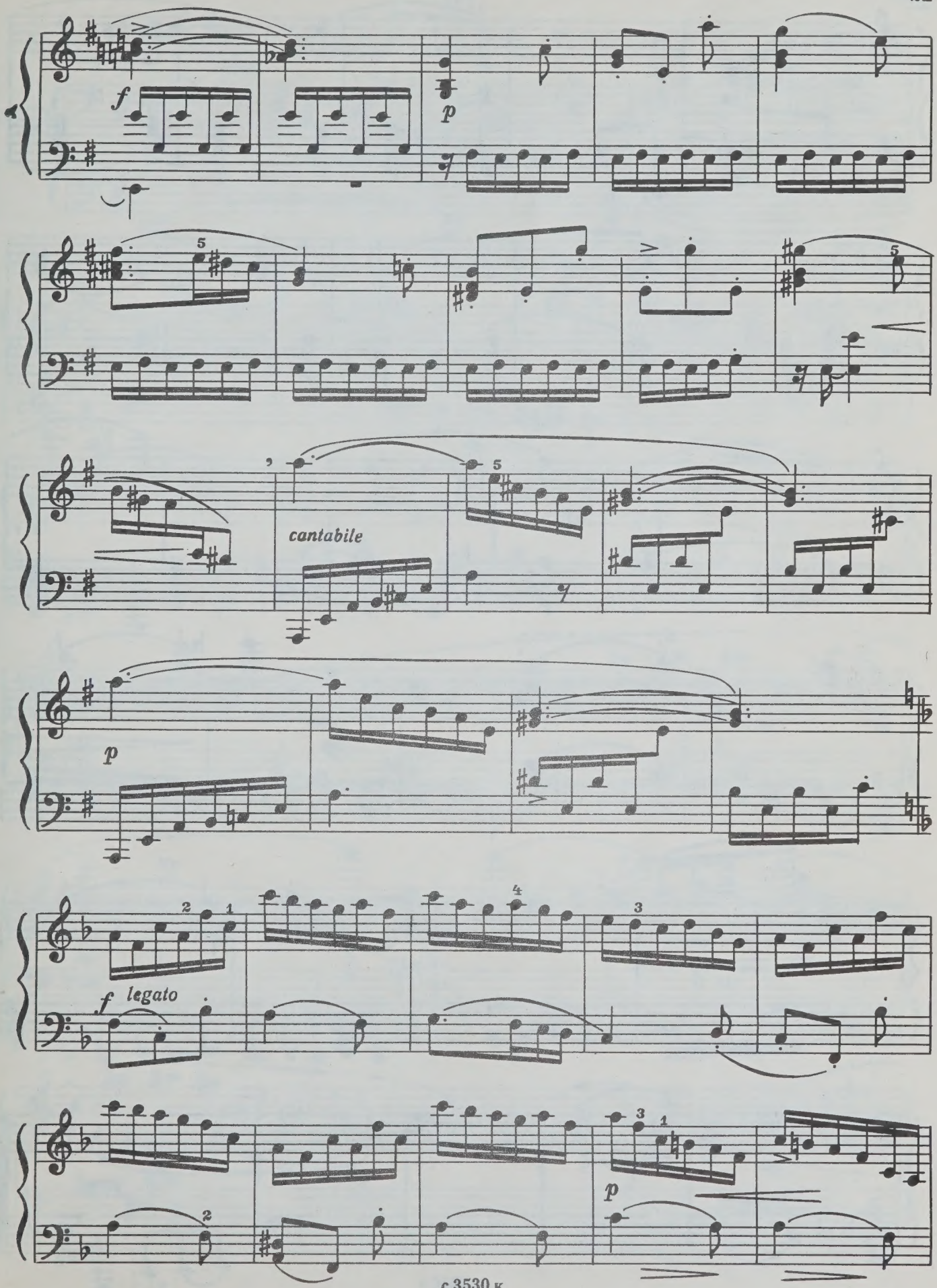
f
p
cantabile
p
f legato
p

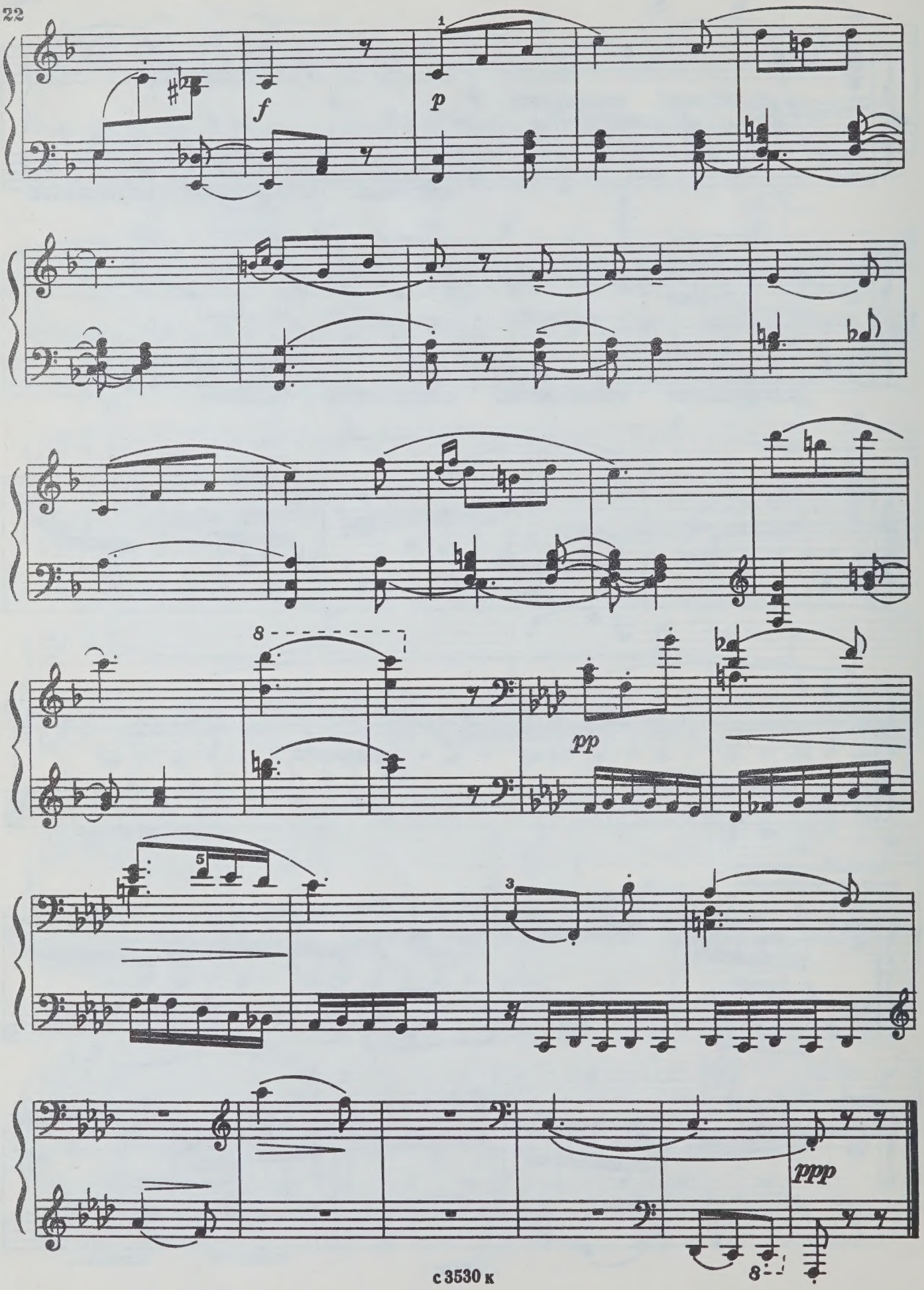
f
p
pp
ppp

III

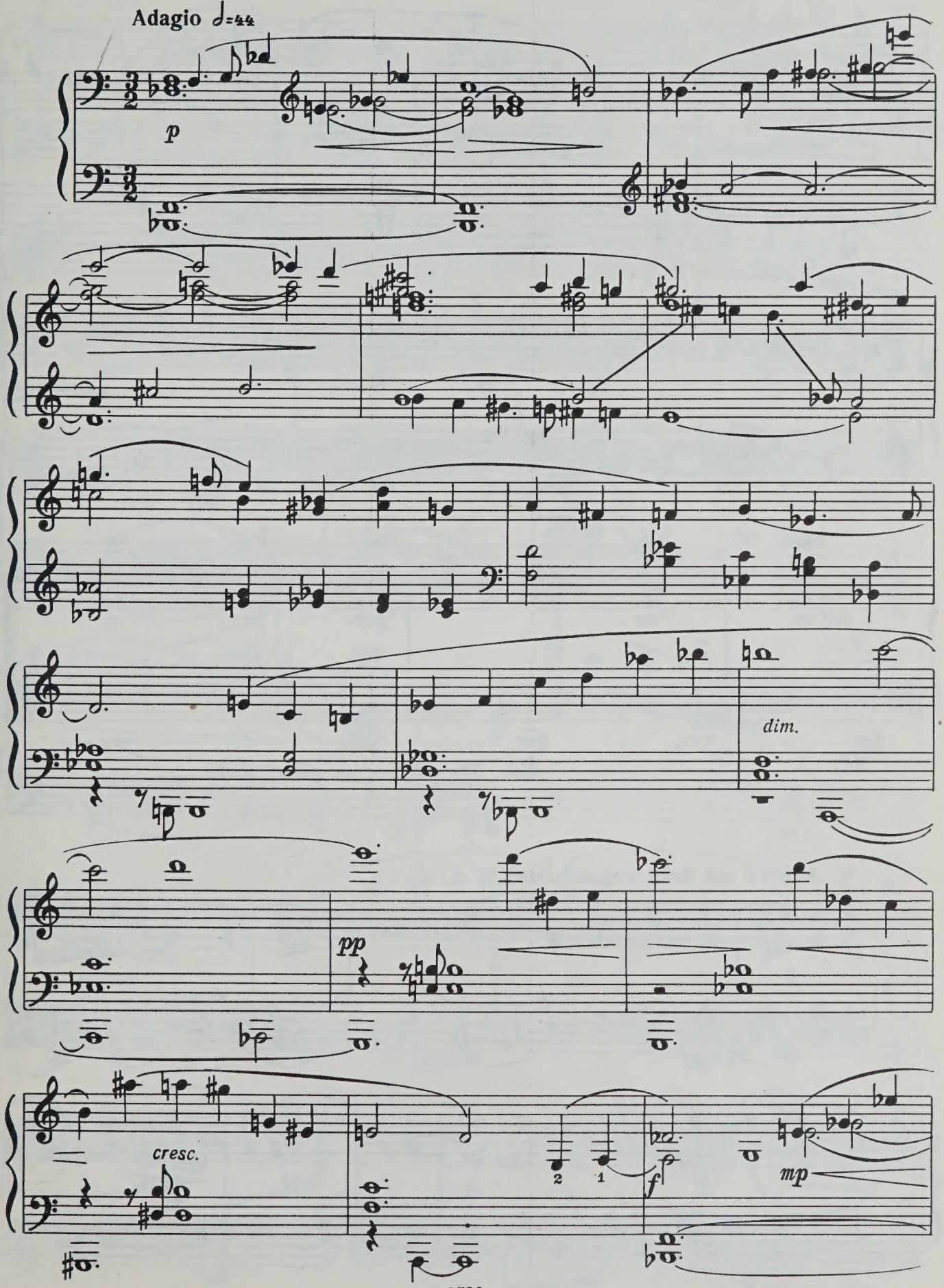

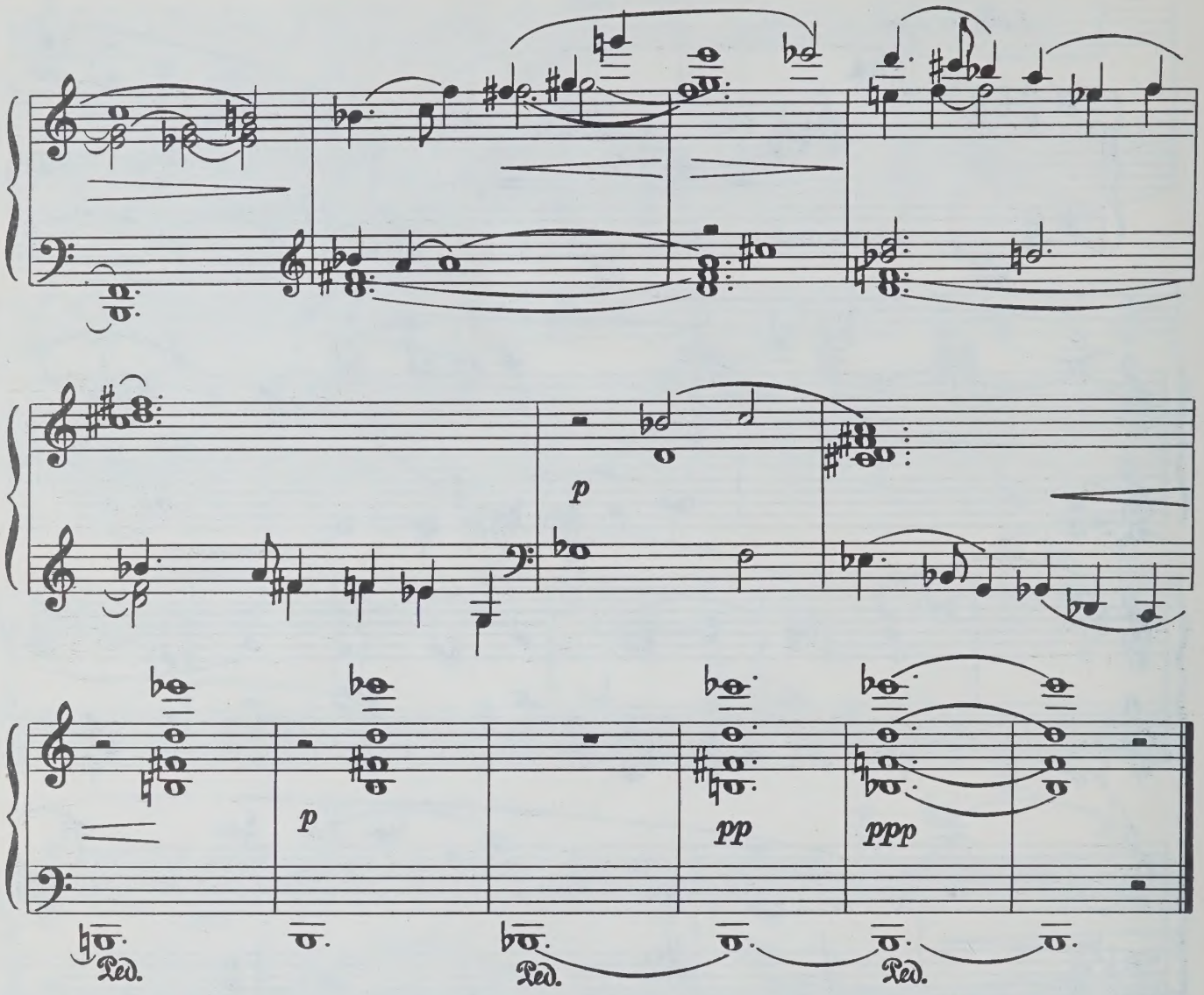

IV

Allegro ma non troppo ♩=100

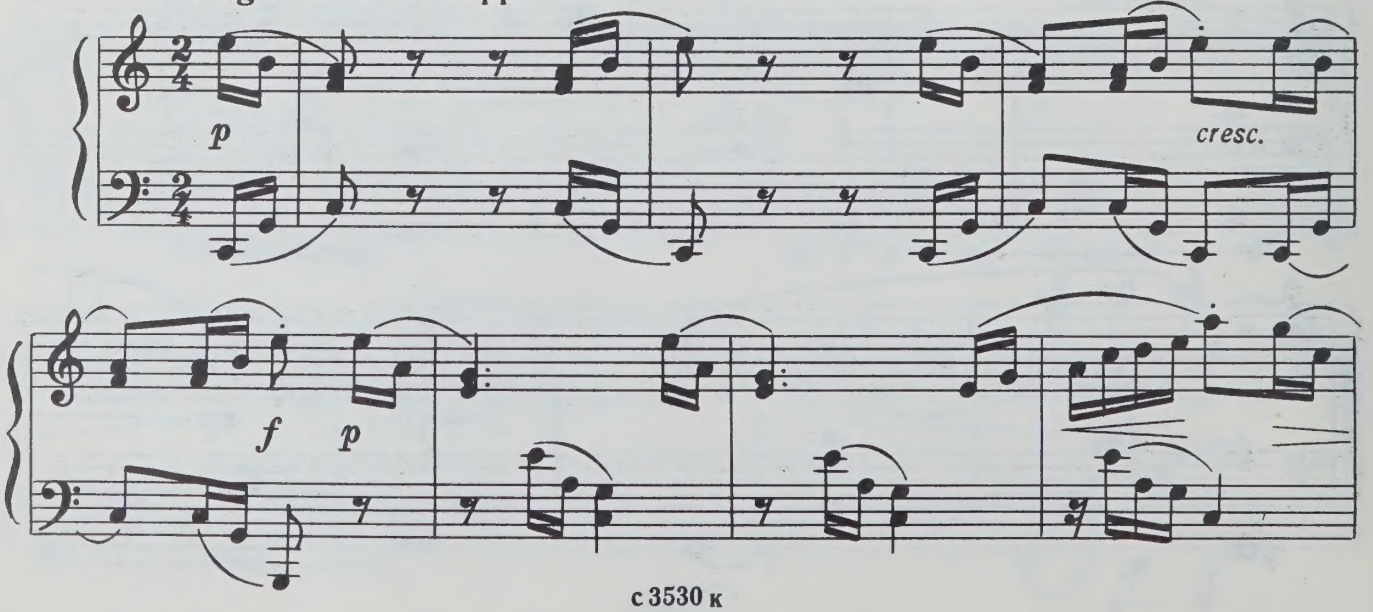

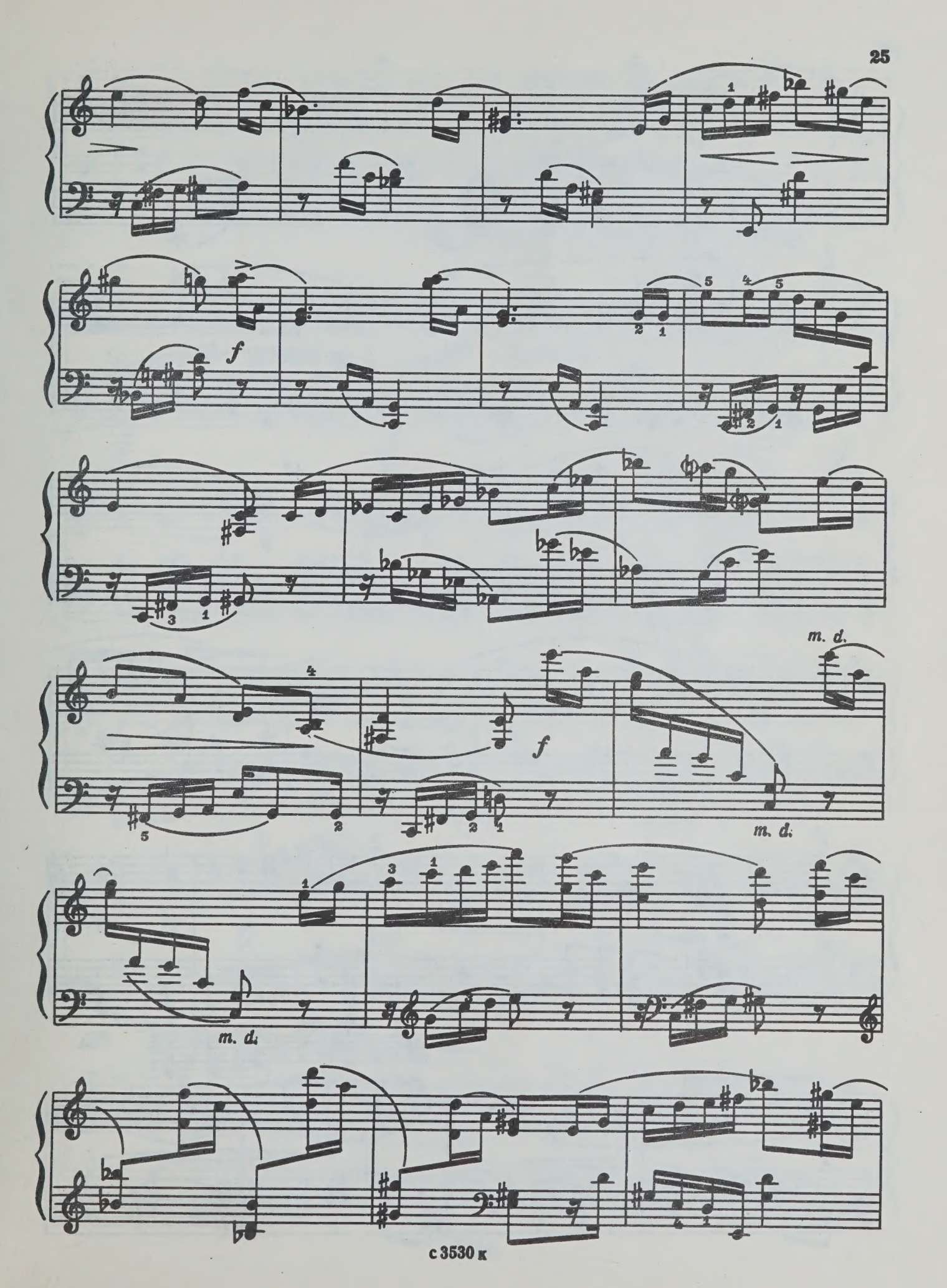
f
m. d.
f
m. d.
m. d.

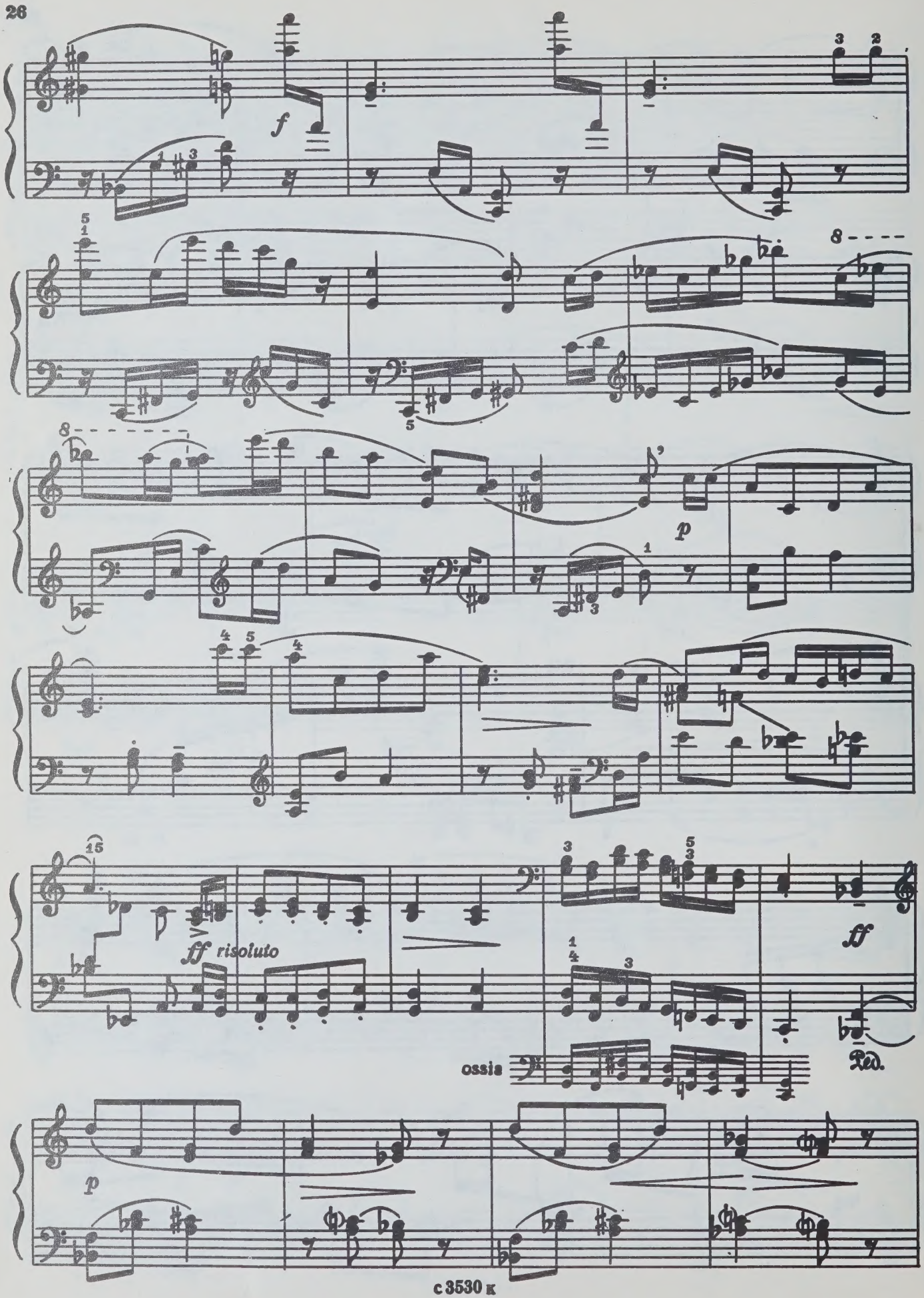
f
p
ff risoluto
ff
ossia
Ped.
p

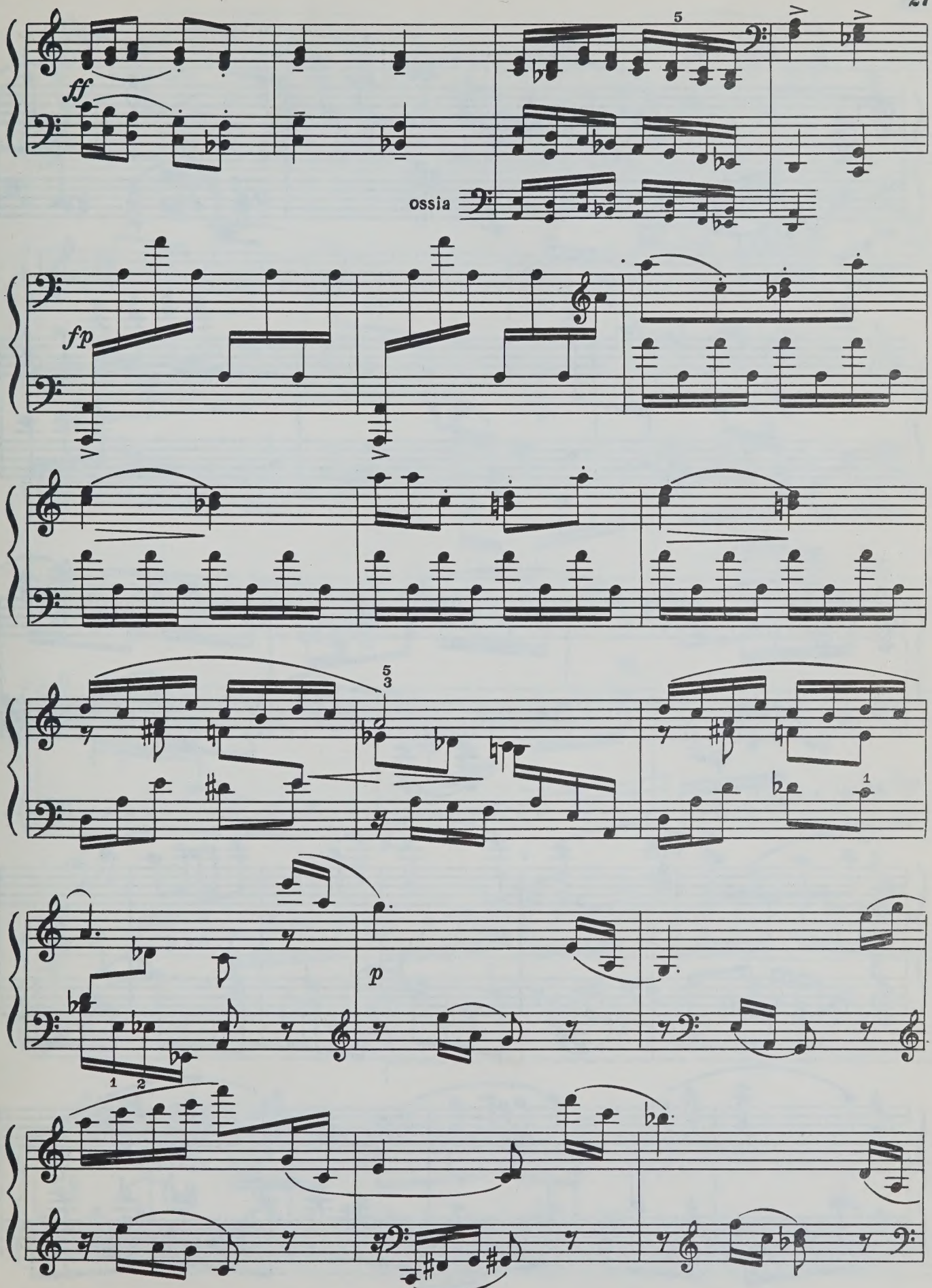
ff
5
ossia
fp
5
3
1
p
1
2

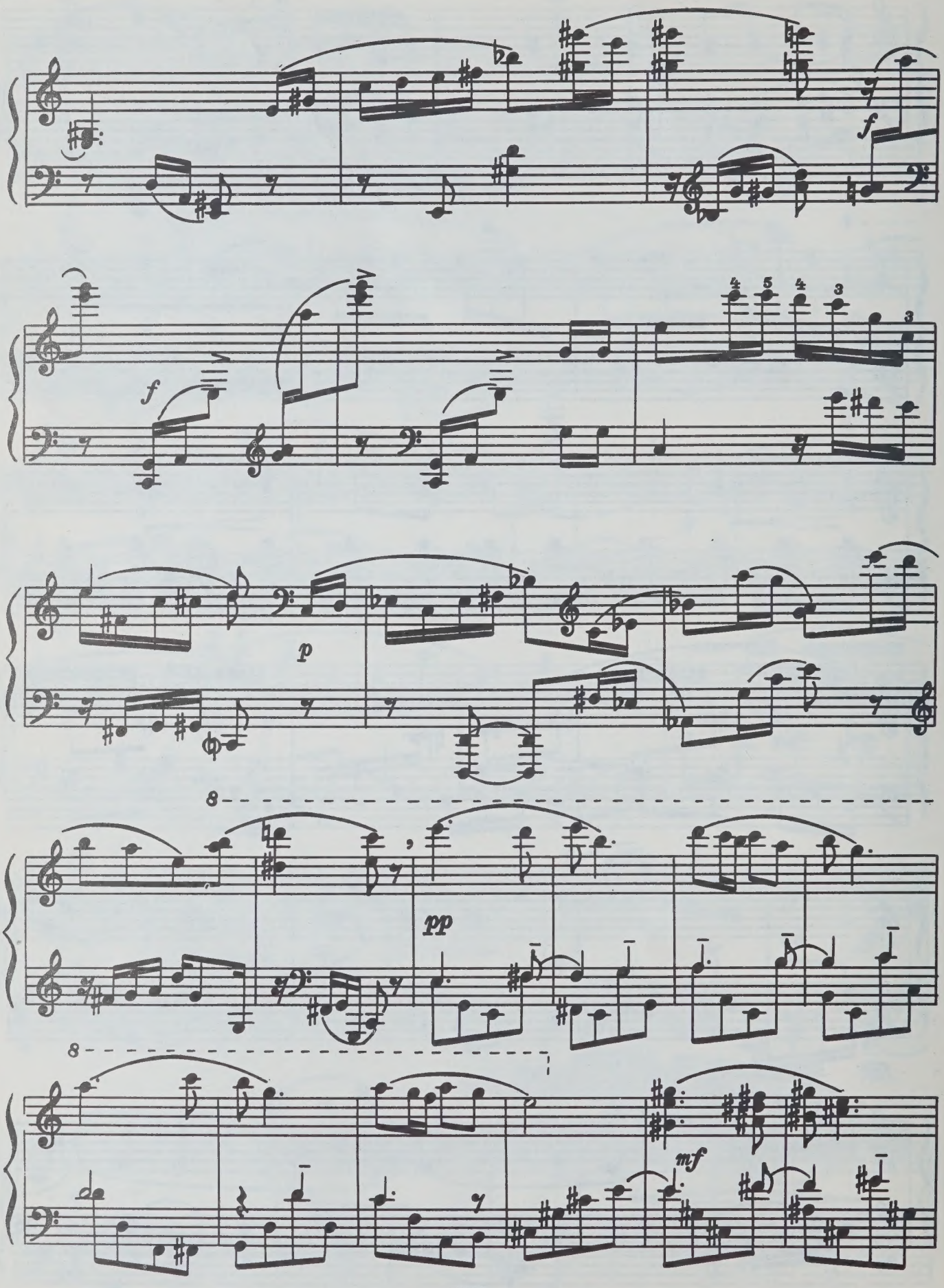
f
f
4 5 4 3 3
p
8
pp
8
mf

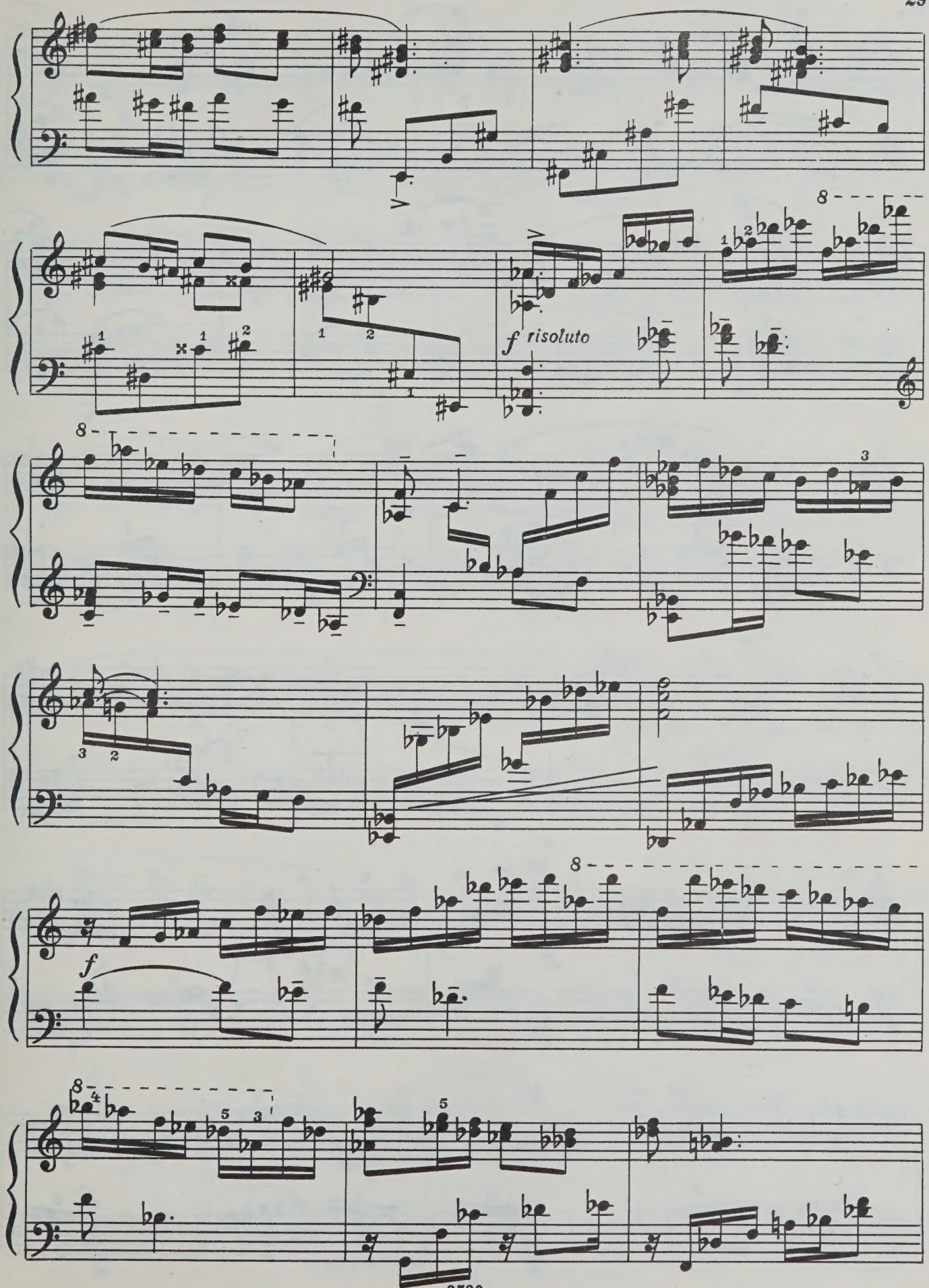
f risoluto
f

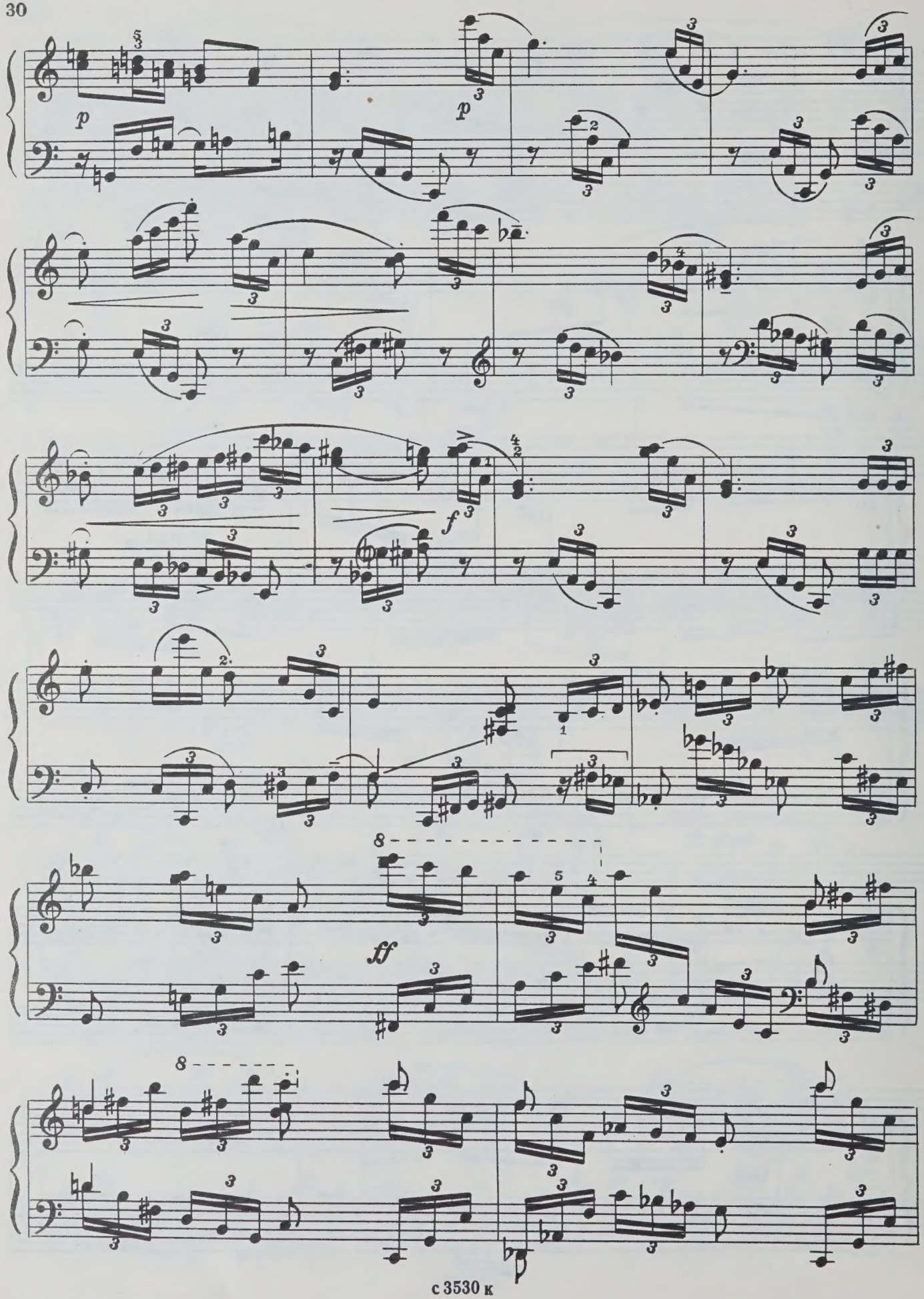
p
p
f
ff

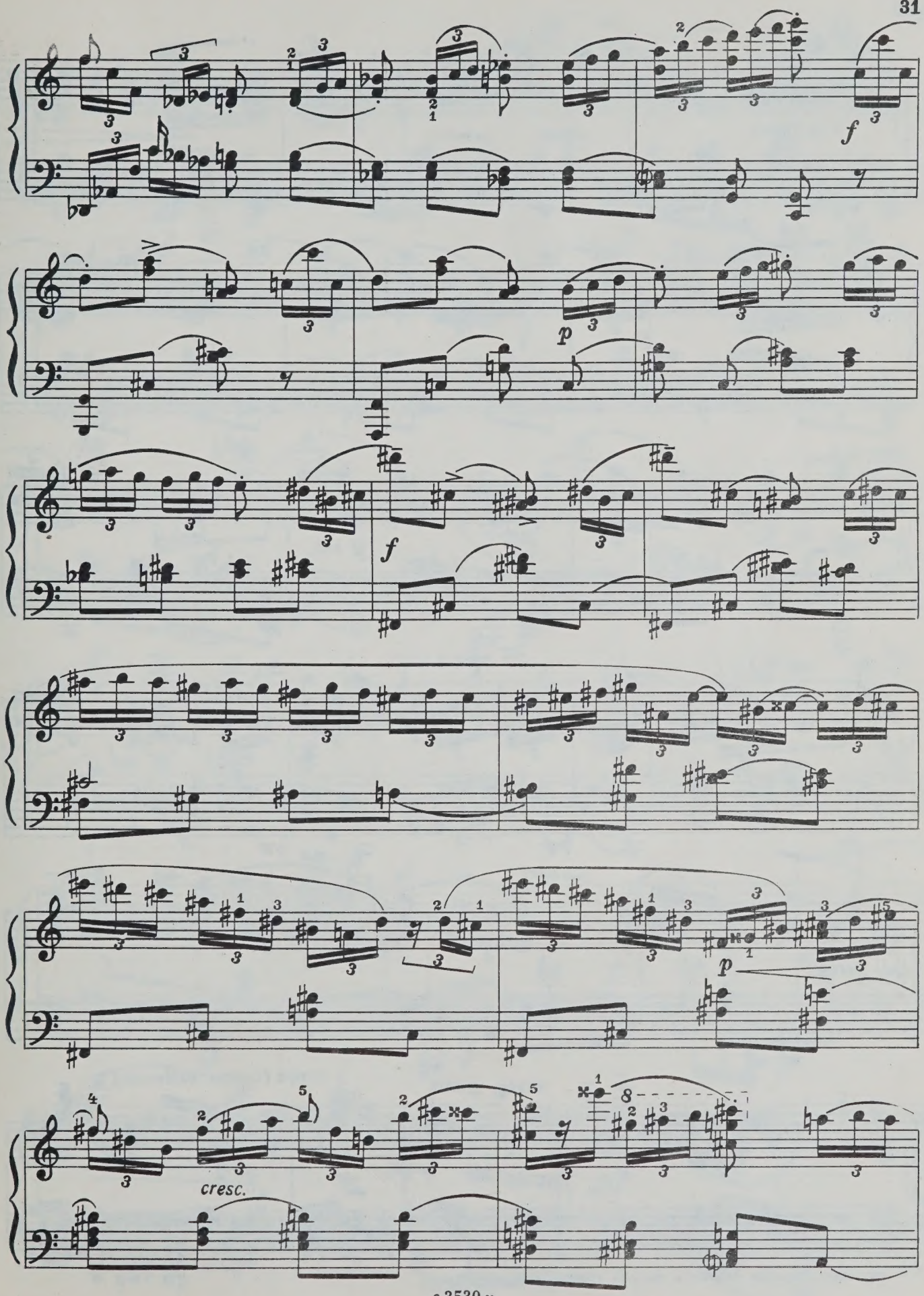
f
p
f
p
cresc.

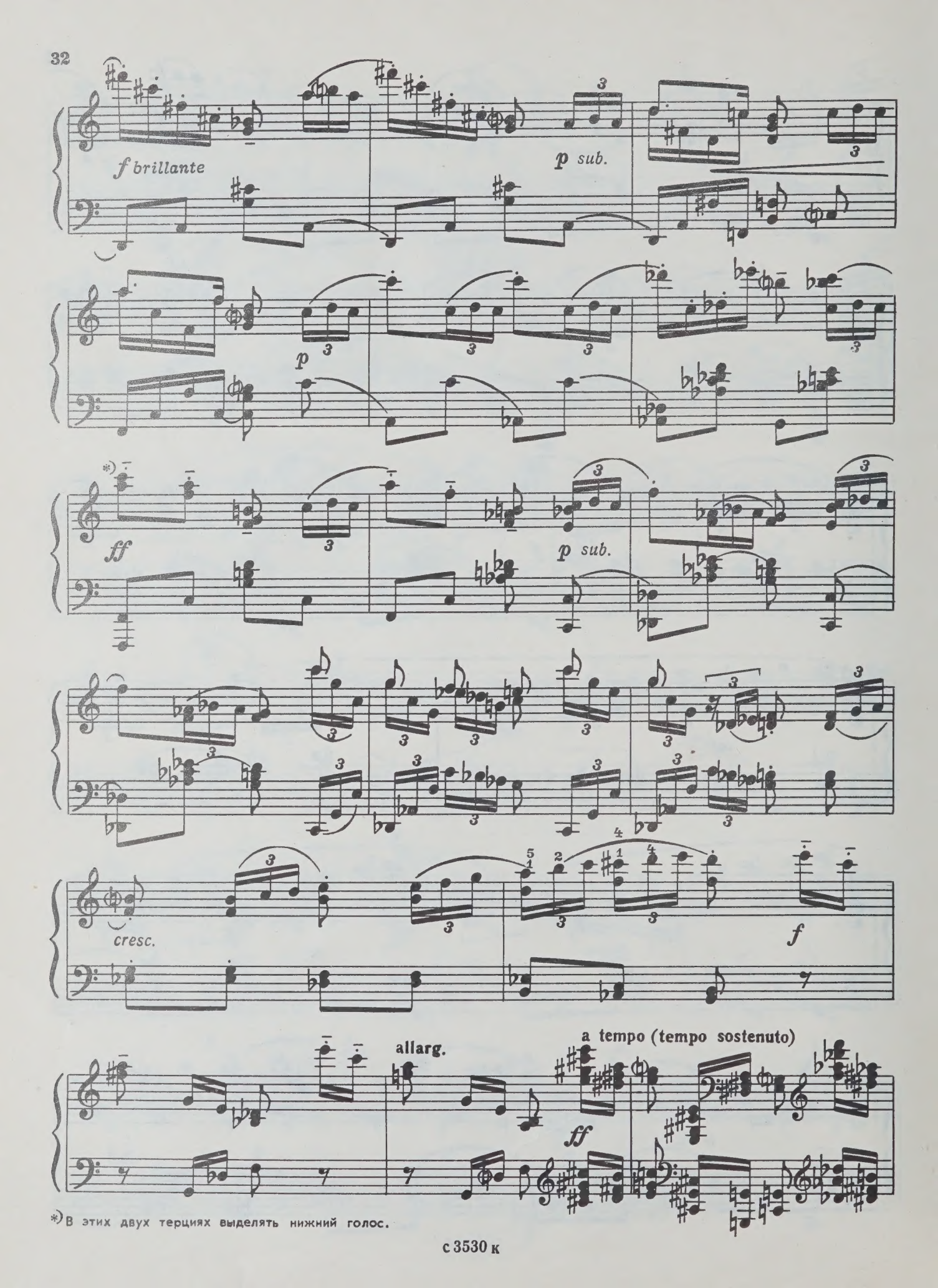

*) В этих двух терциях выделять нижний голос.

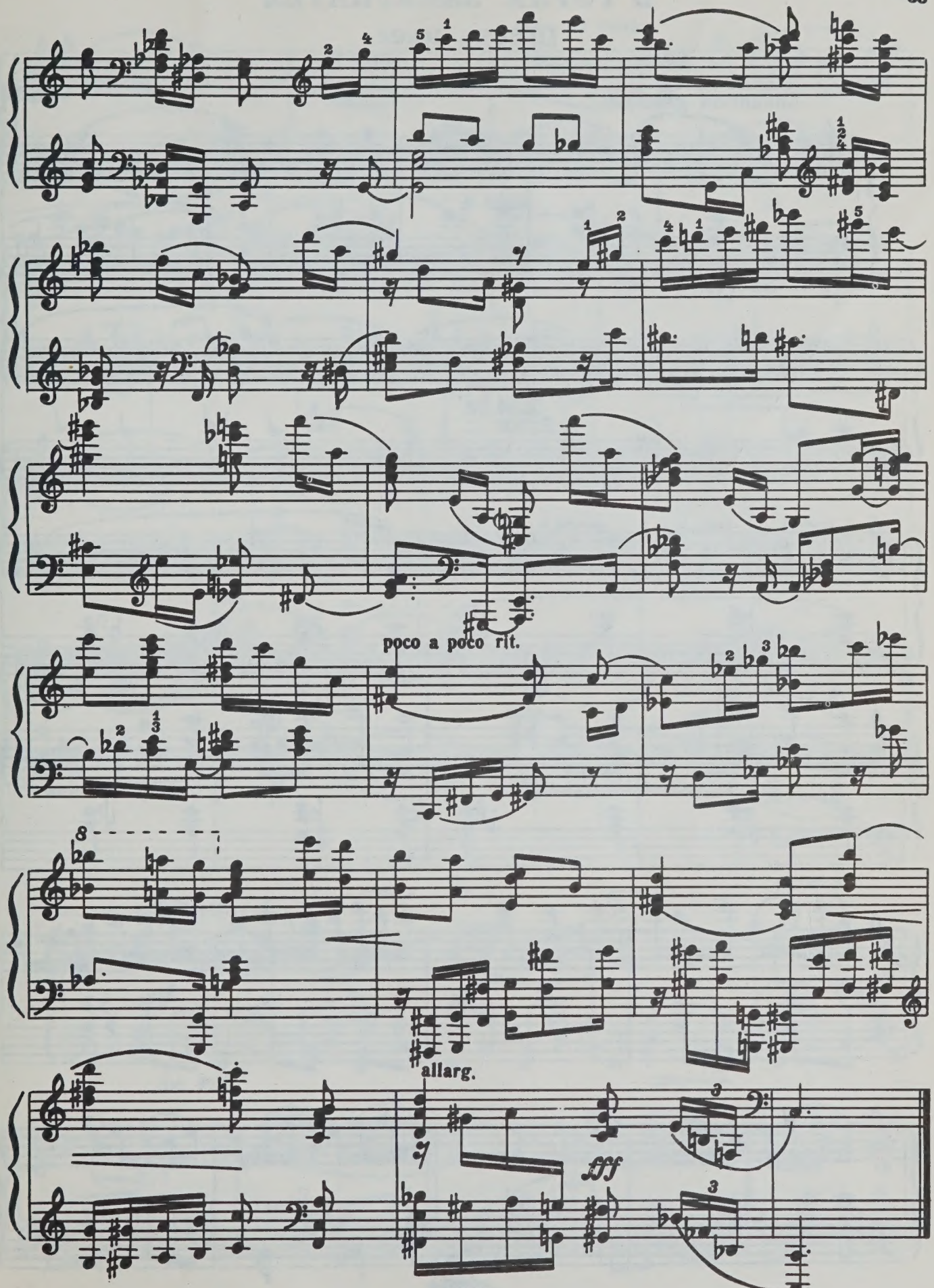
poco a poco rit.
allarg.
fff

В ГОРАХ ЗАКАРПАТЬЯ

Шесть пьес

1.

Соч. 36

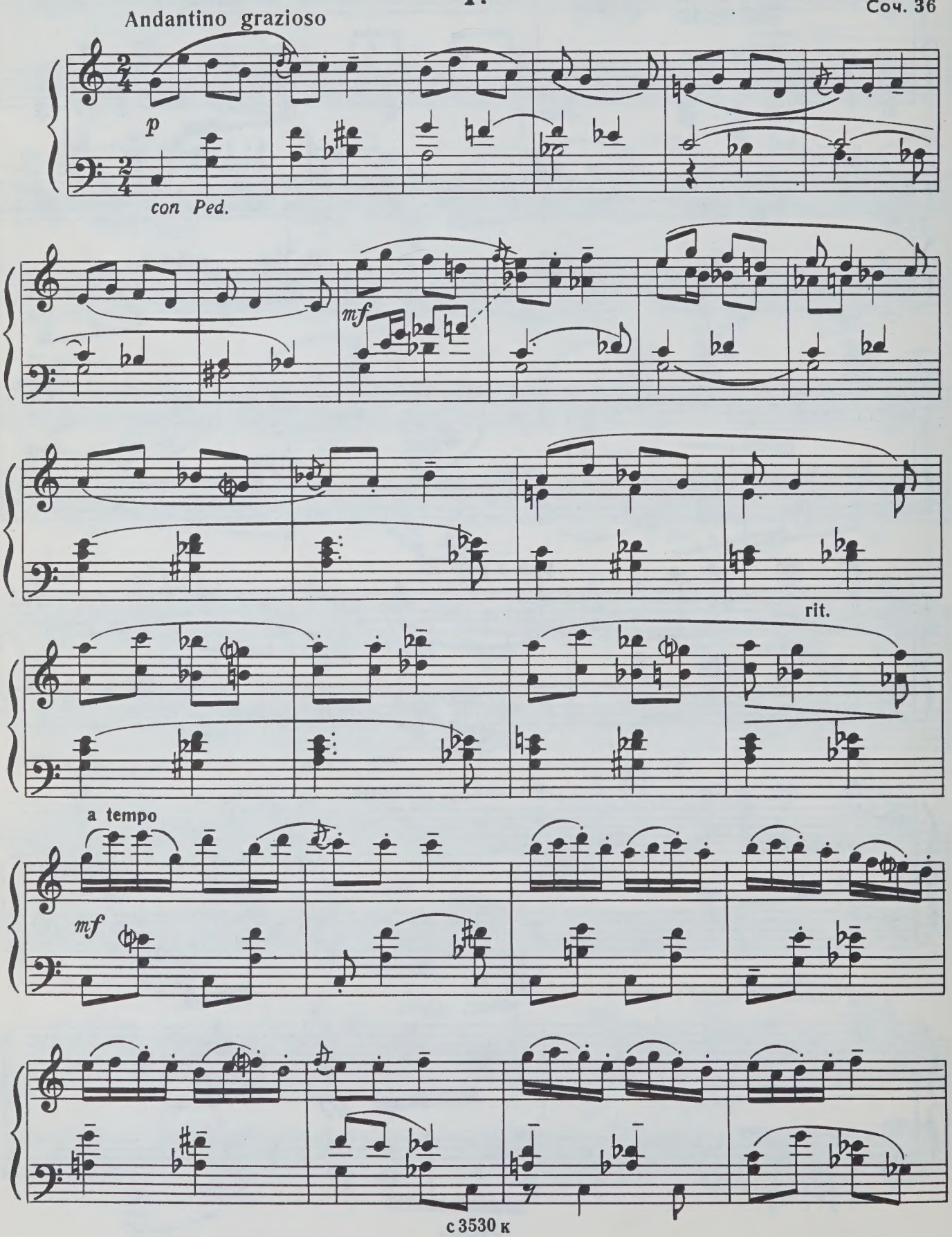

poco più mosso

rit.

8

a tempo

rit.

8

p

(„Тропотянка“)

2.

Allegretto

mf

con Ped.

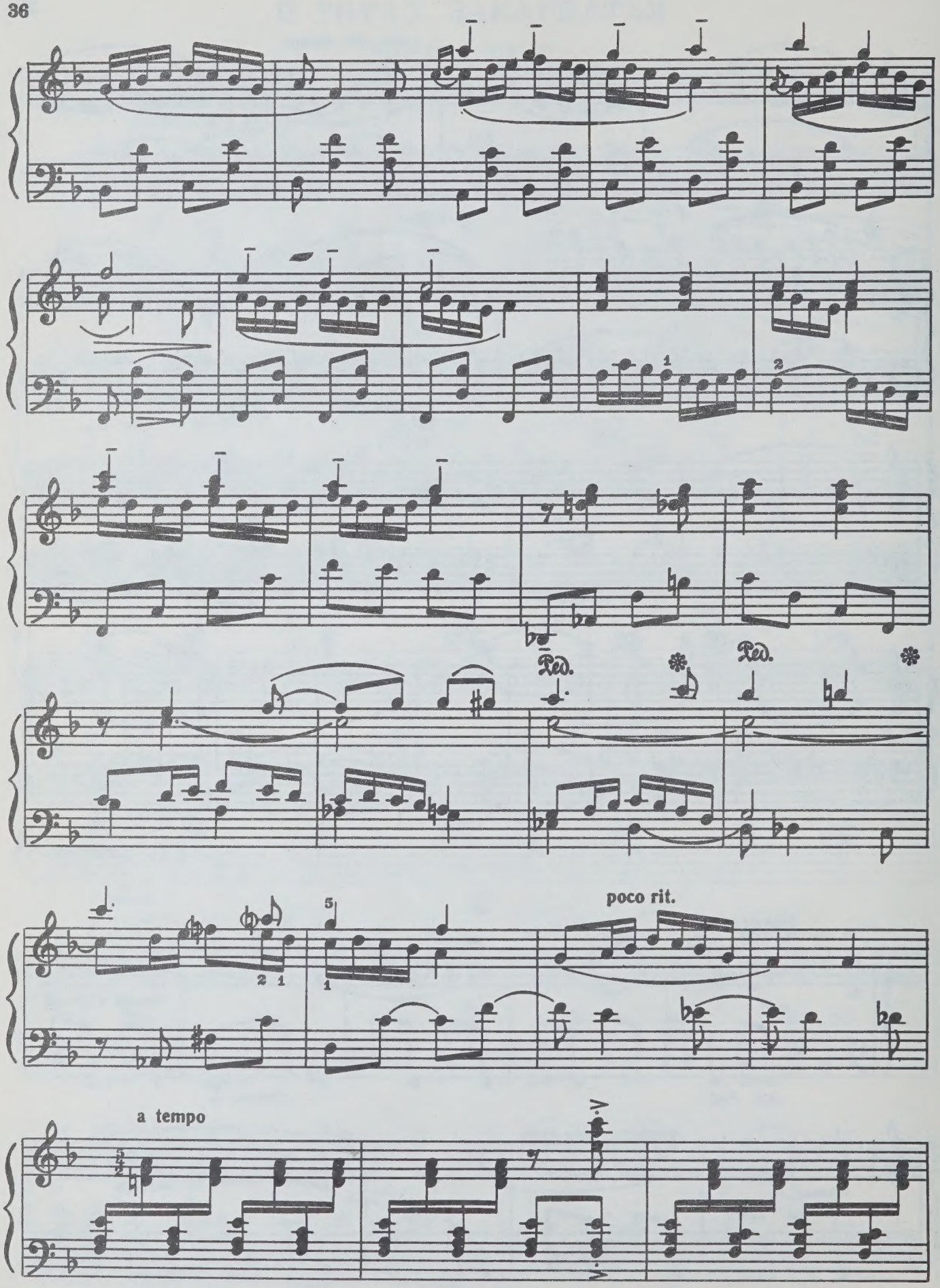
Ped.
Ped.
poco rit.
a tempo

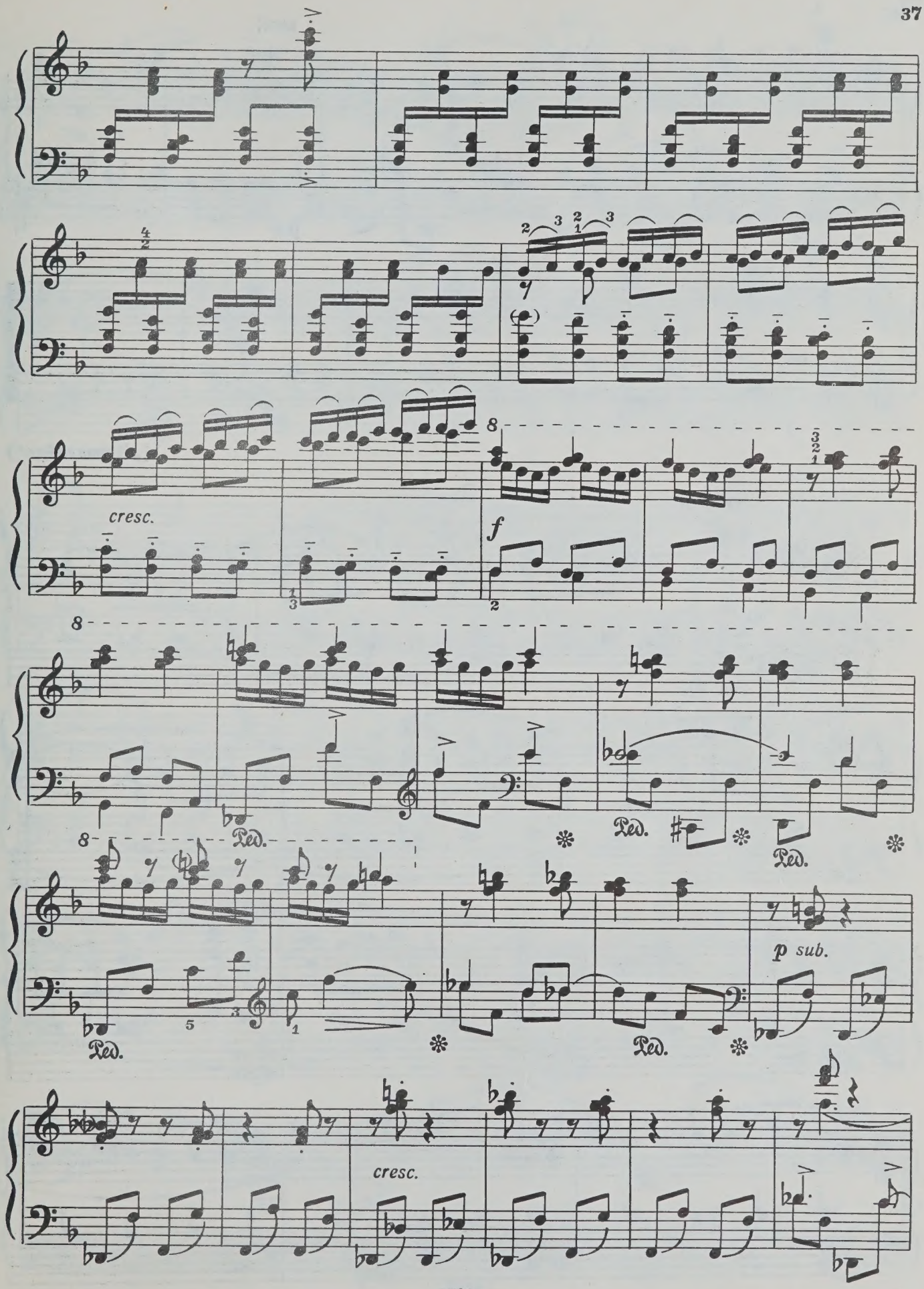
cresc.
f
Ped.
p sub.
cresc.

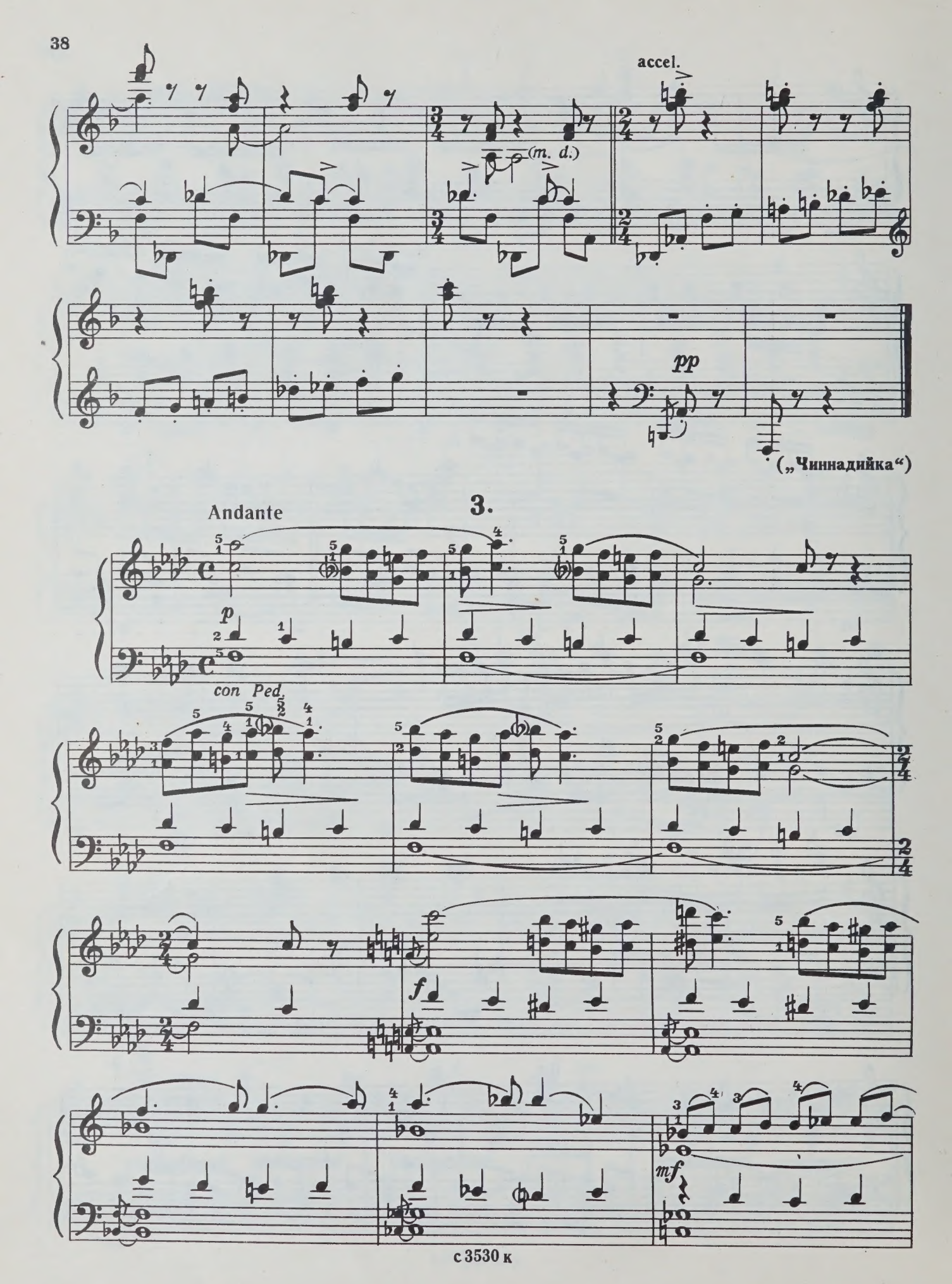
accel.
(m. d.)
pp
(„Чиннадийка“)
3.
Andante
p
con Ped.
f
mf

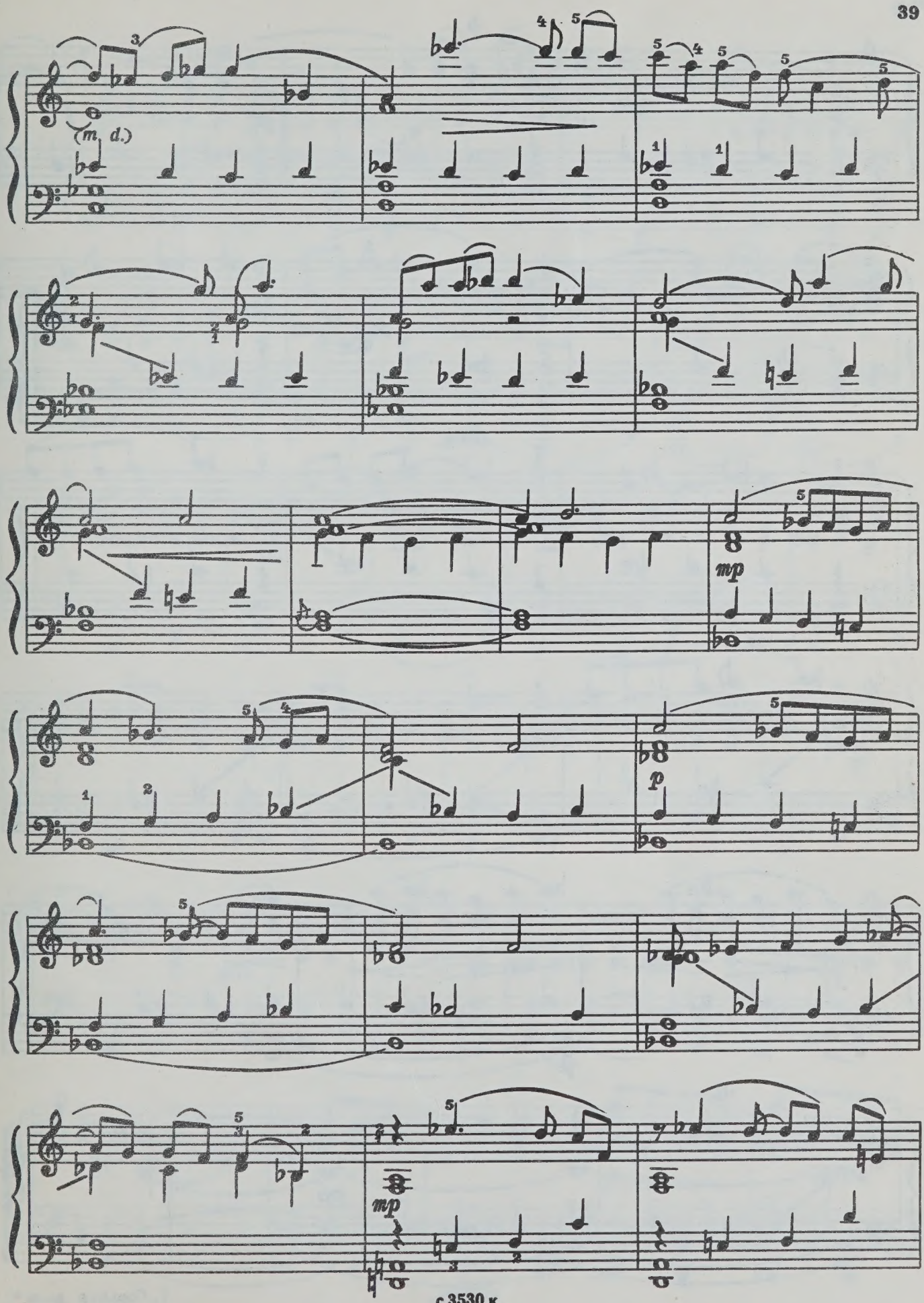
(m. d.)
mp
p
mp

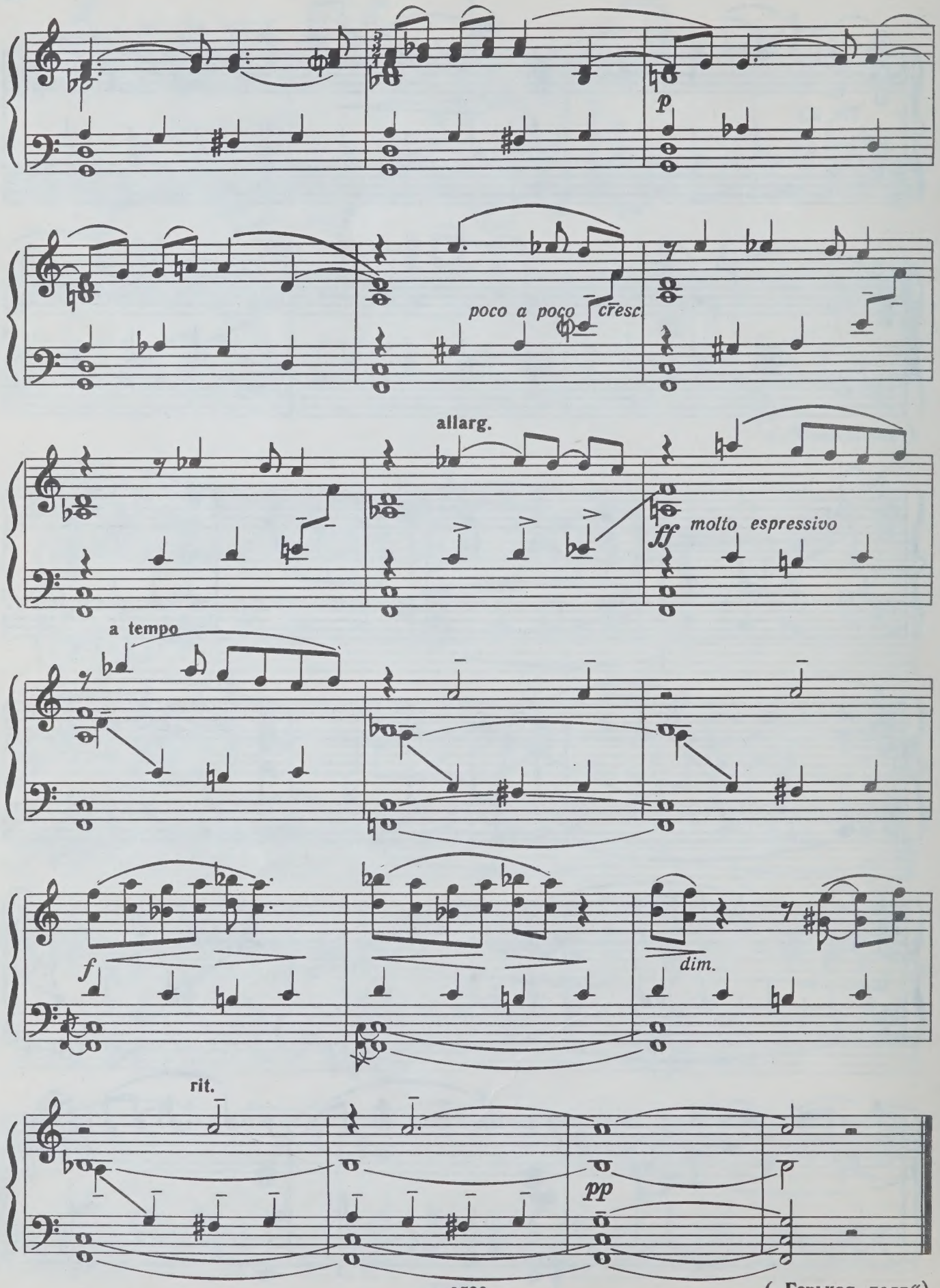

(„Горькая доля“)

4.

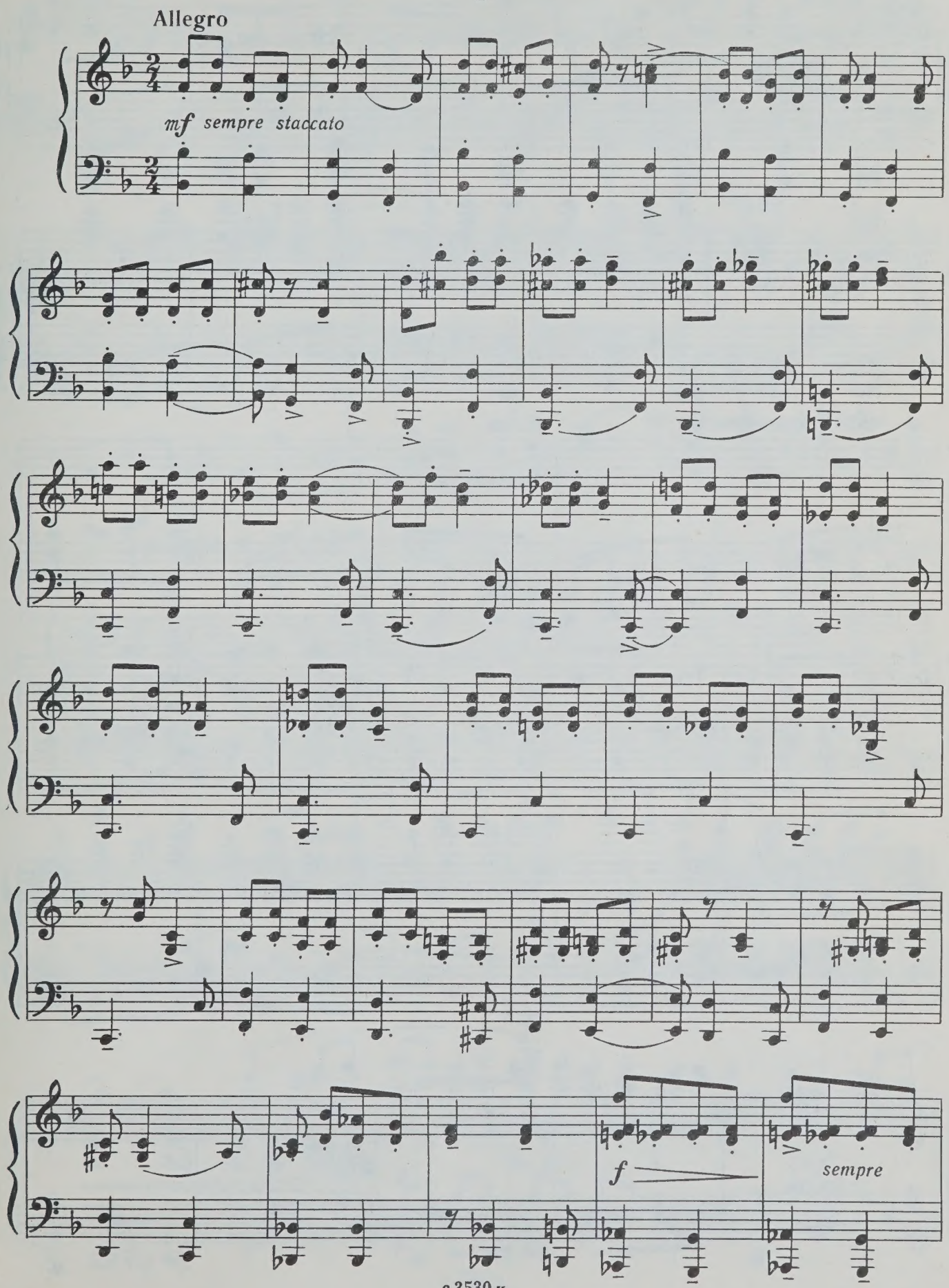

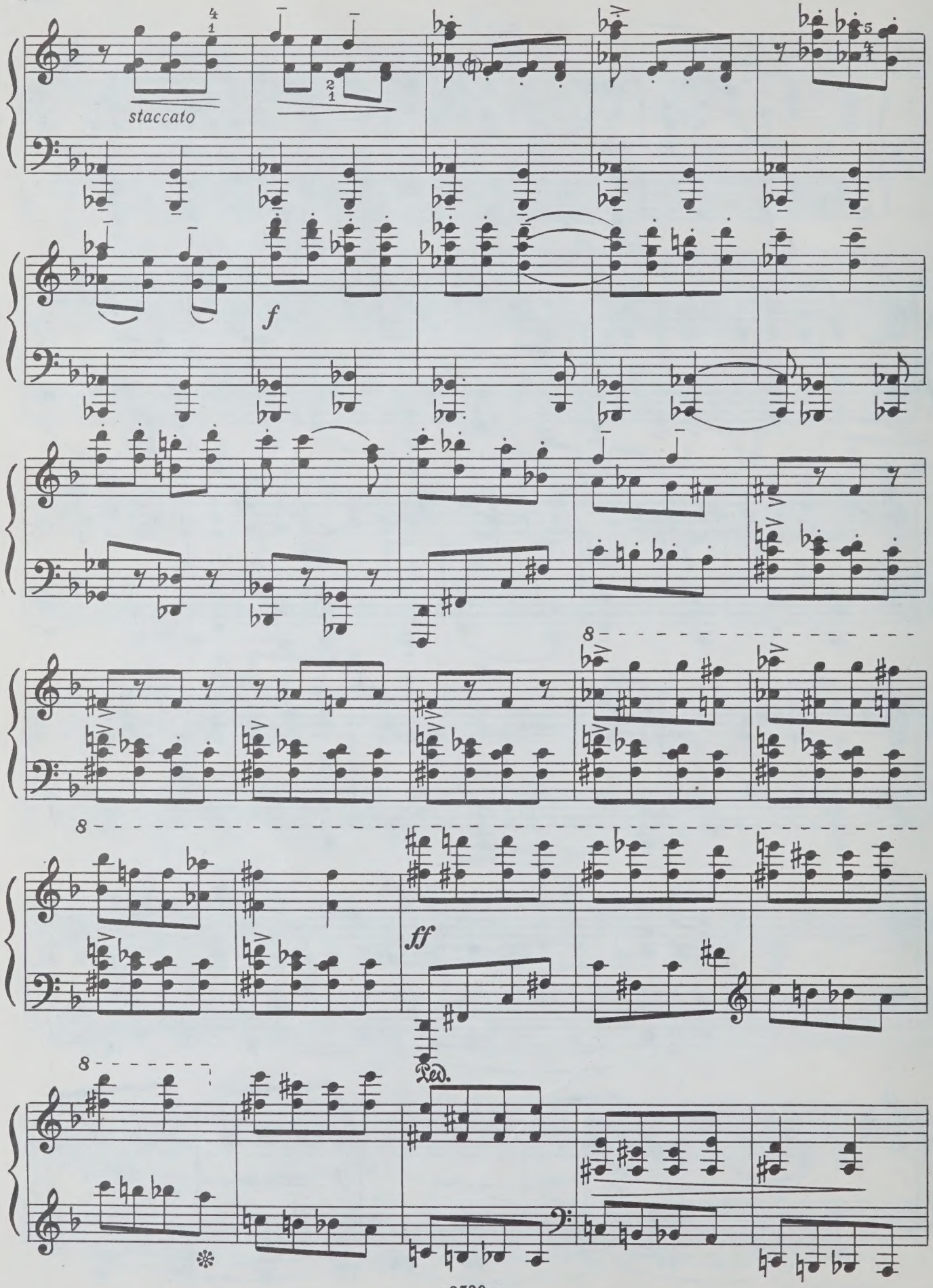
staccato
f
ff
Ped.

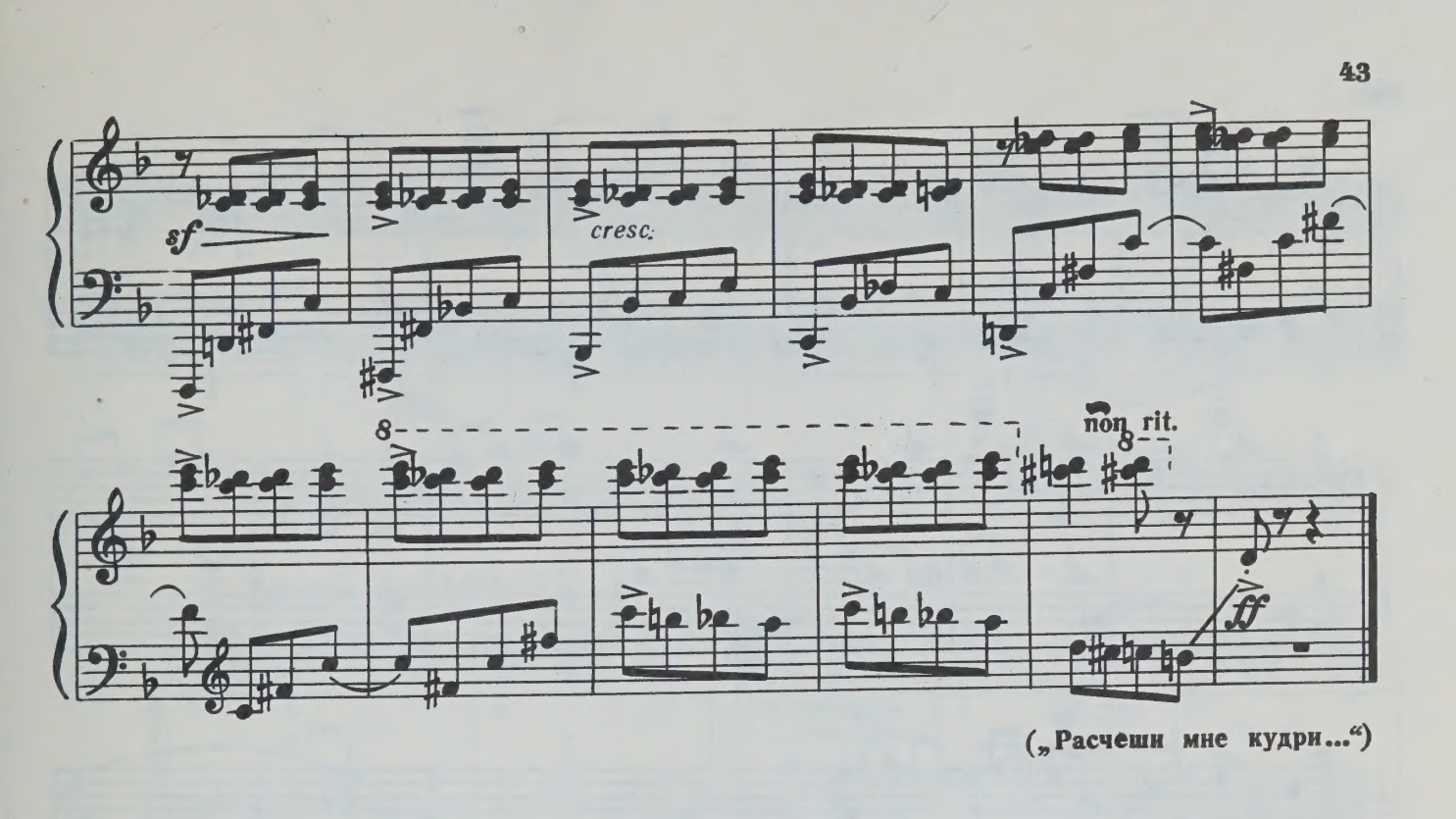

(„Расчеши мне кудри...“)

5.

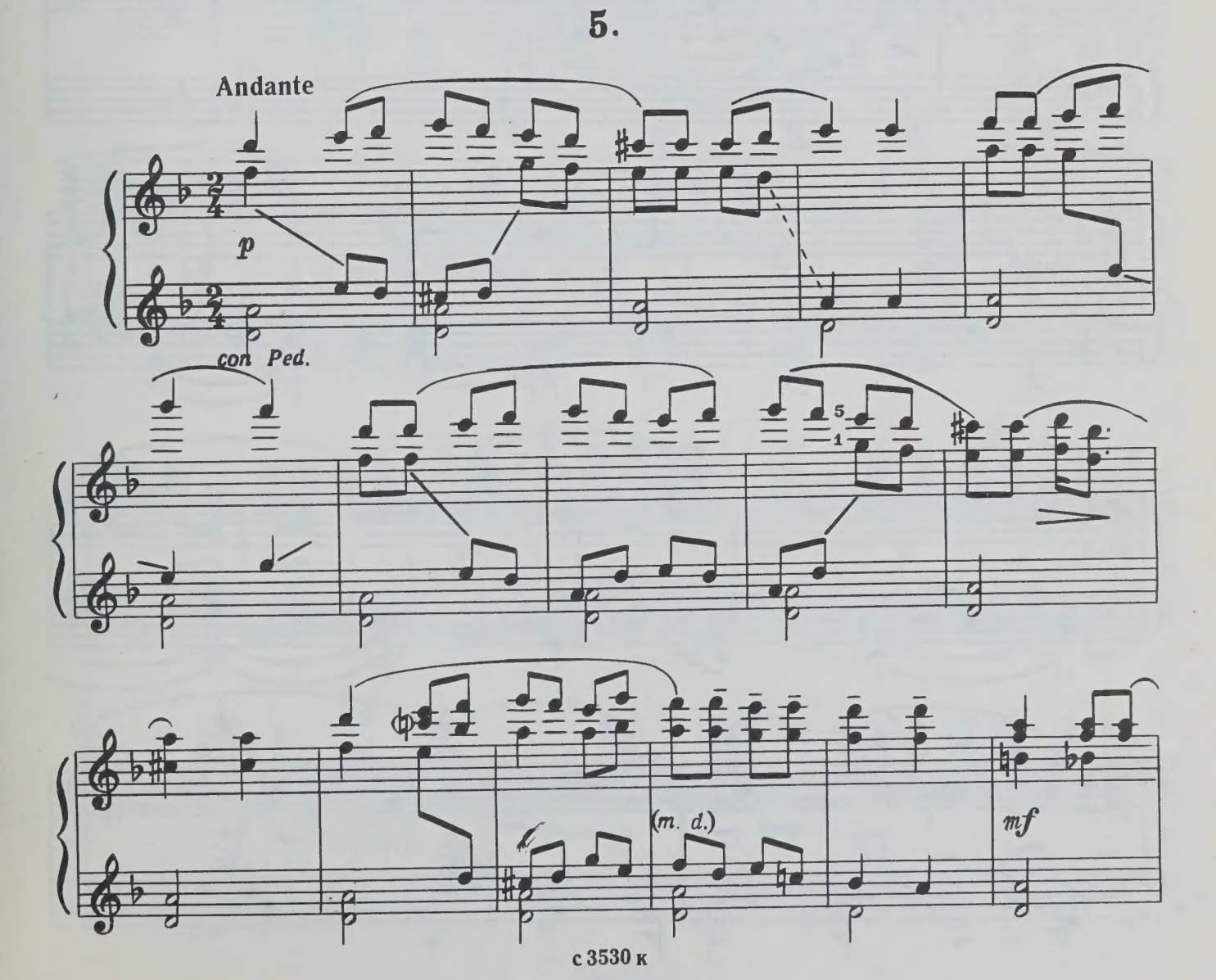

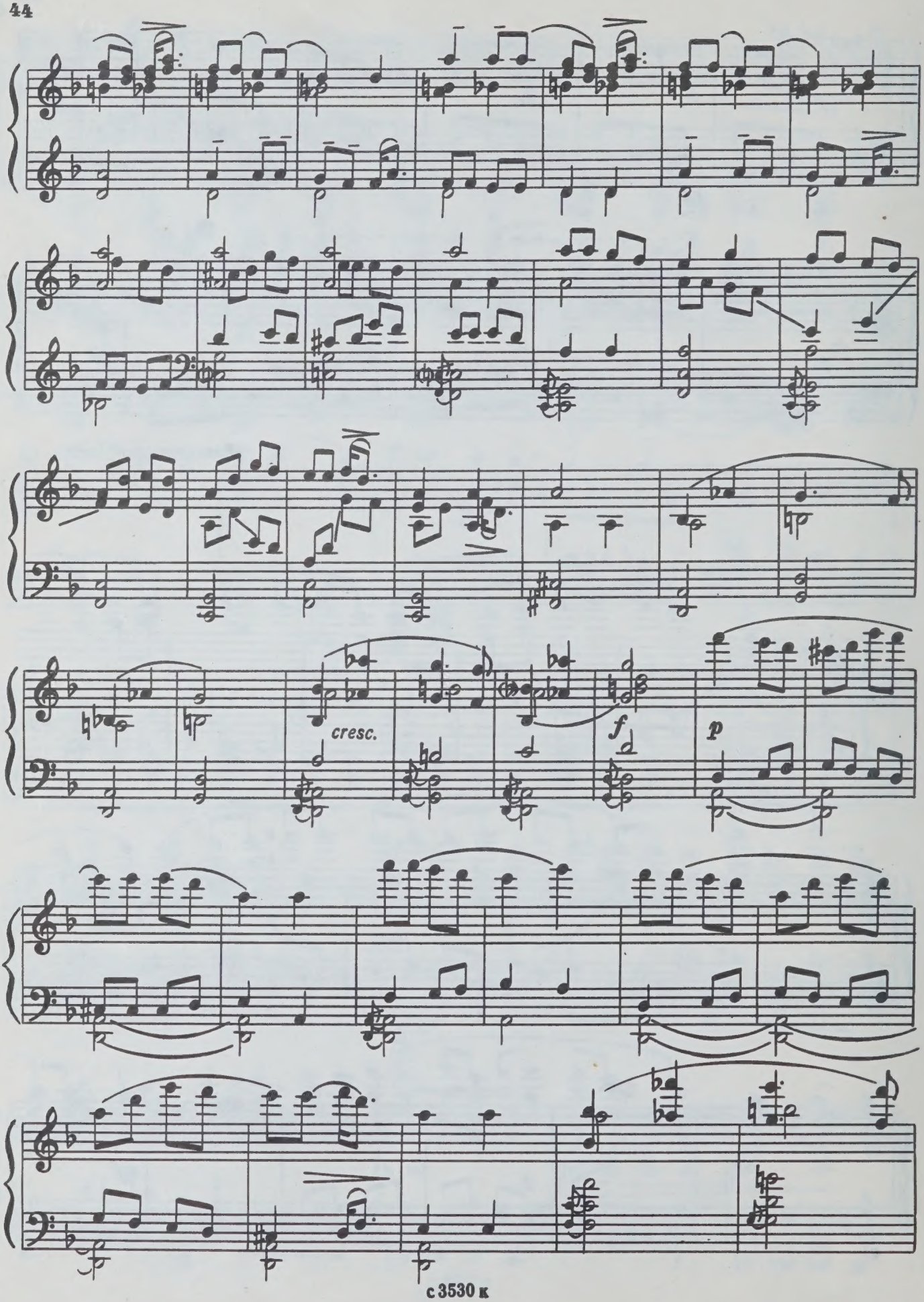
cresc.
f
p

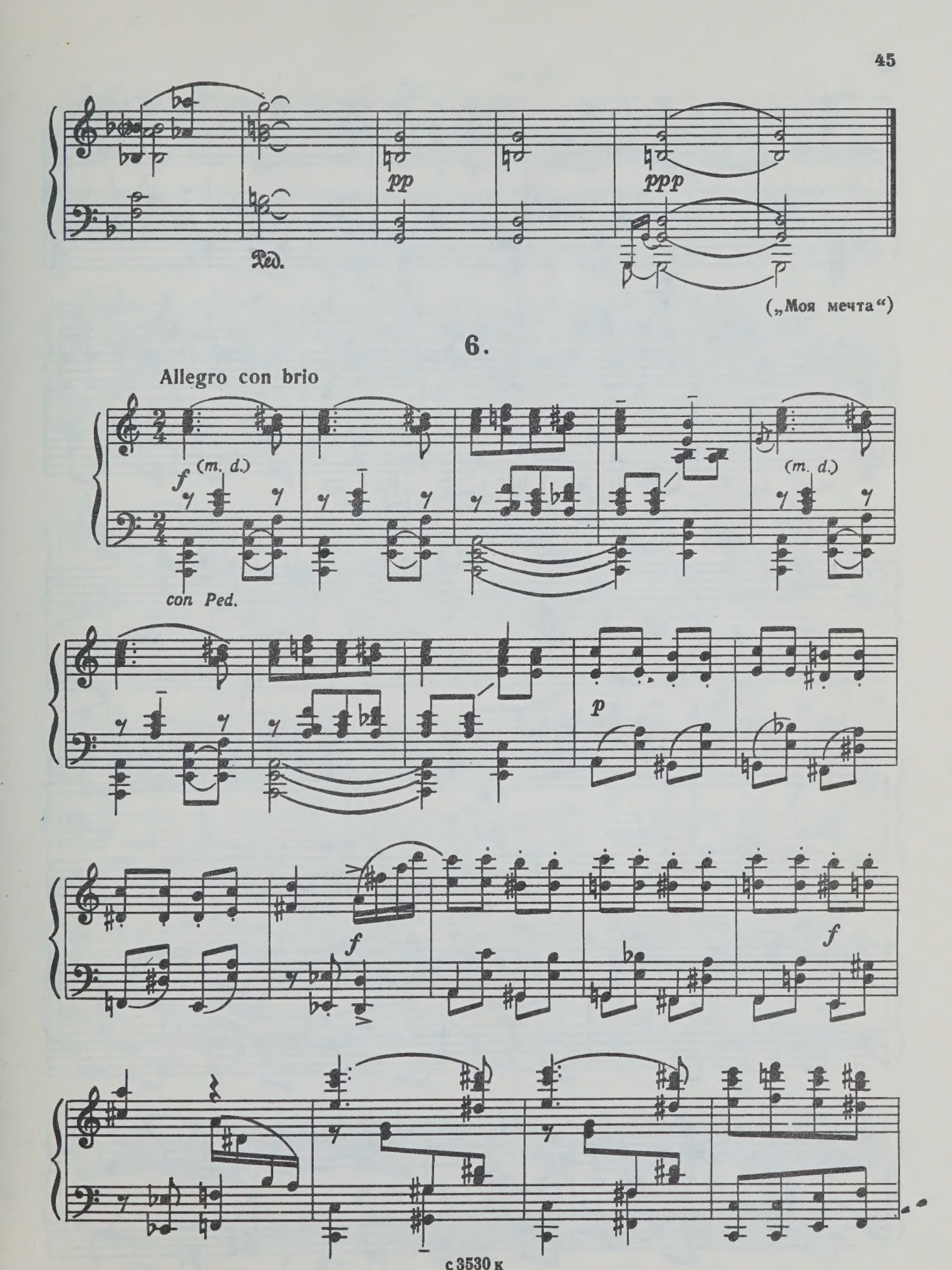
pp
ppp
Ped.
(„Моя мечта“)
6.
Allegro con brio
f
(m. d.)
(m. d.)
con Ped.
p
f
f
f

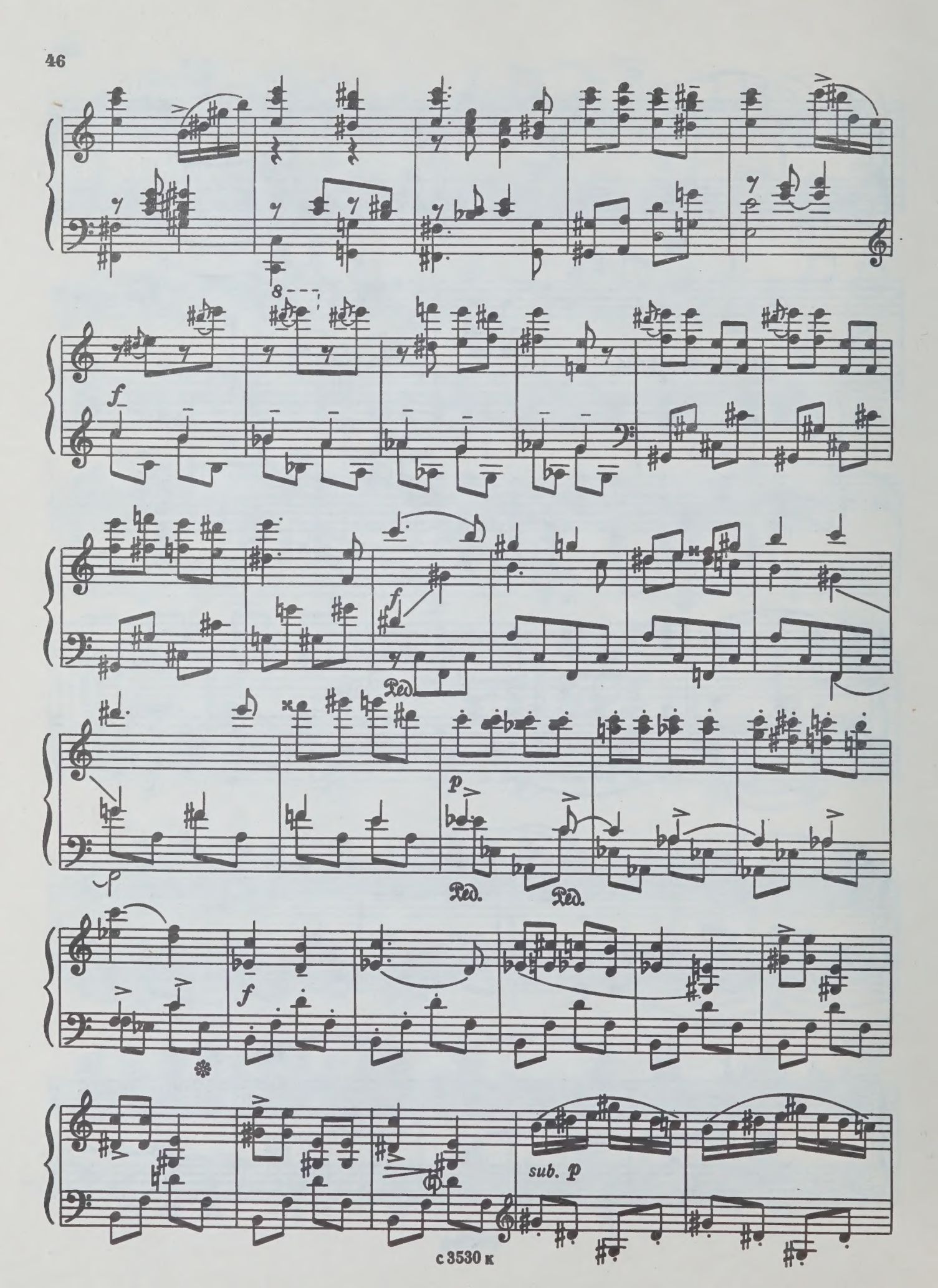
8
f
f
Ped.
p
Ped.
Ped.
f
sub. p

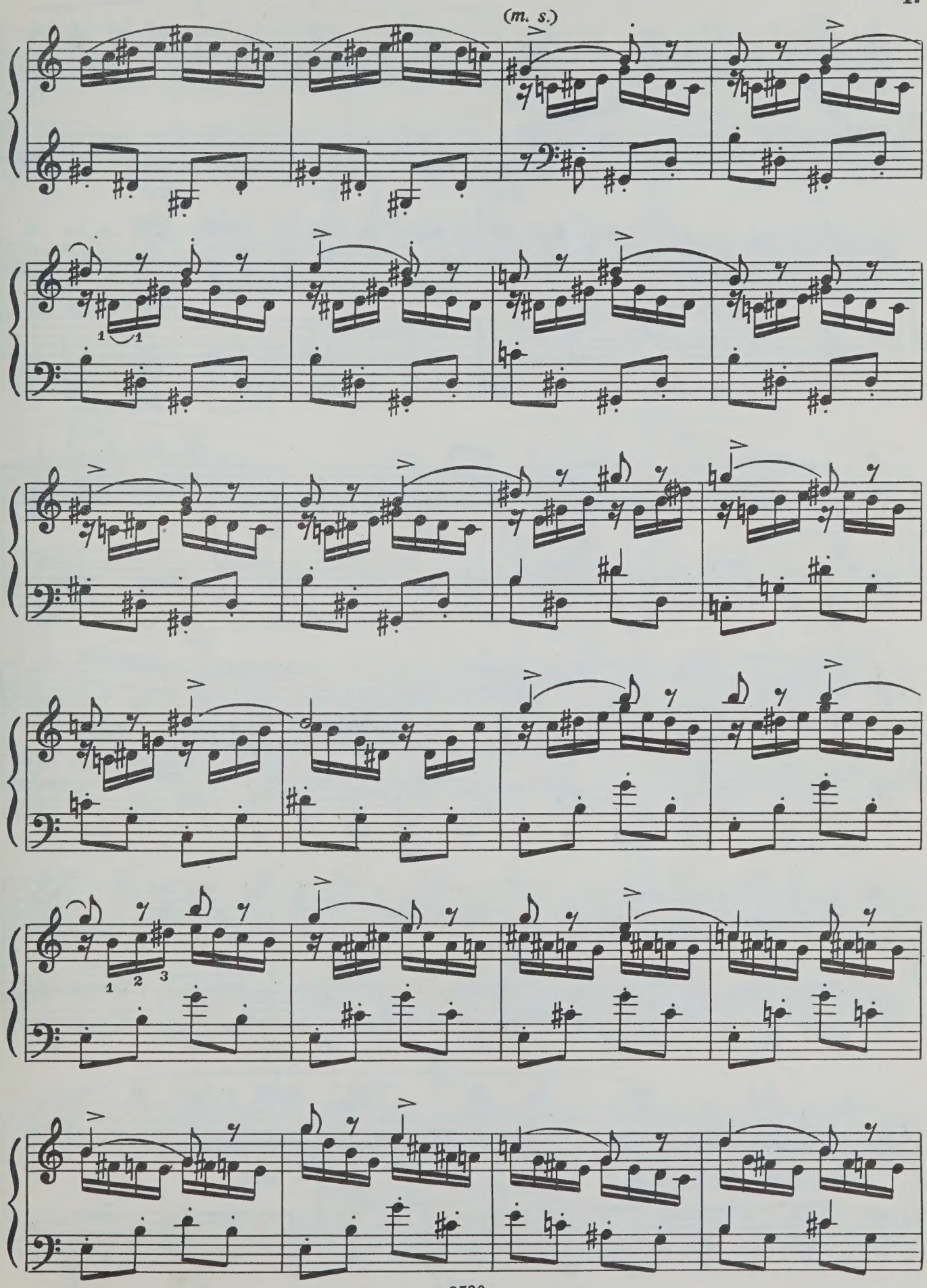
(m. s.)

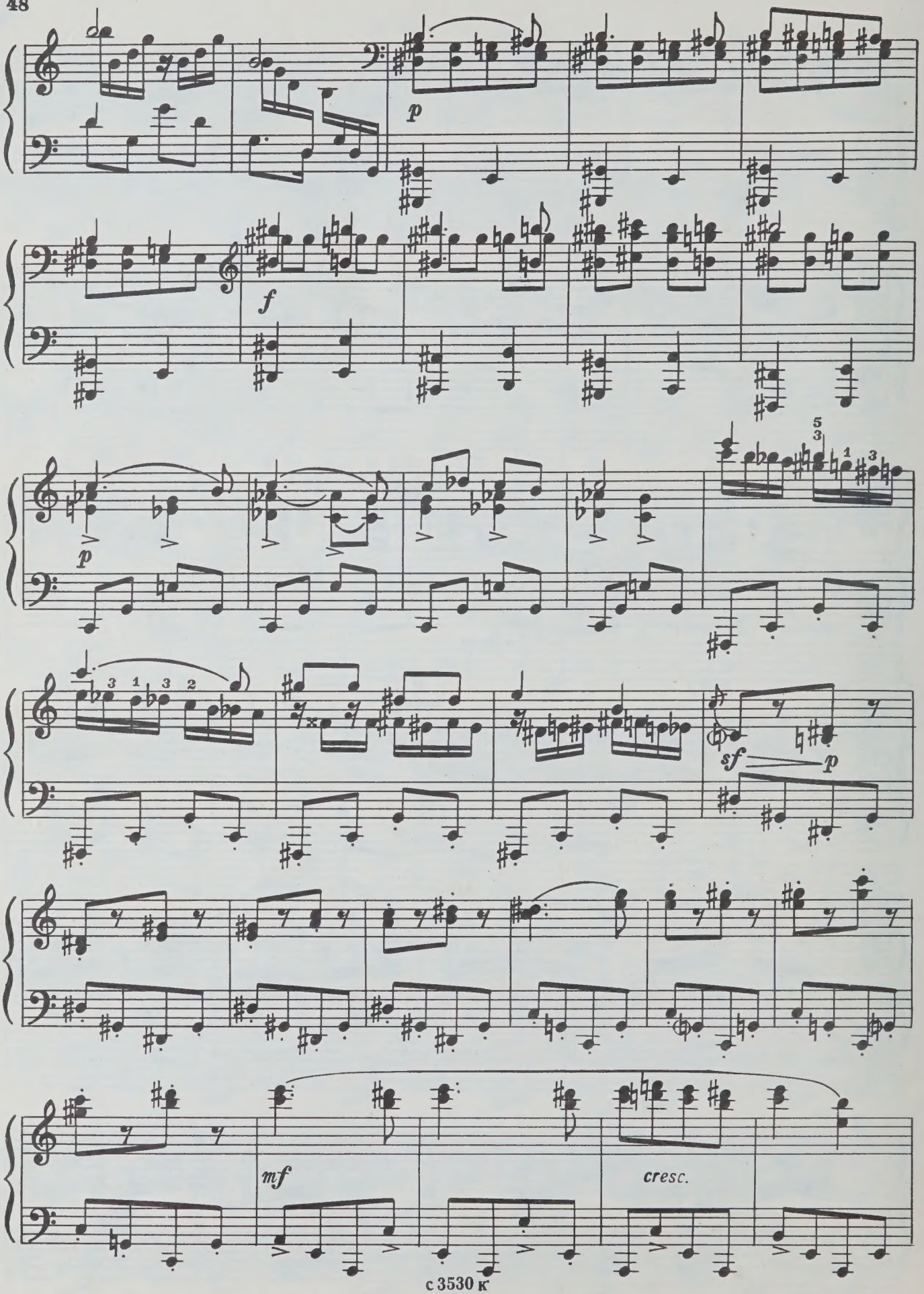
p
f
p
sf
p
mf
cresc.

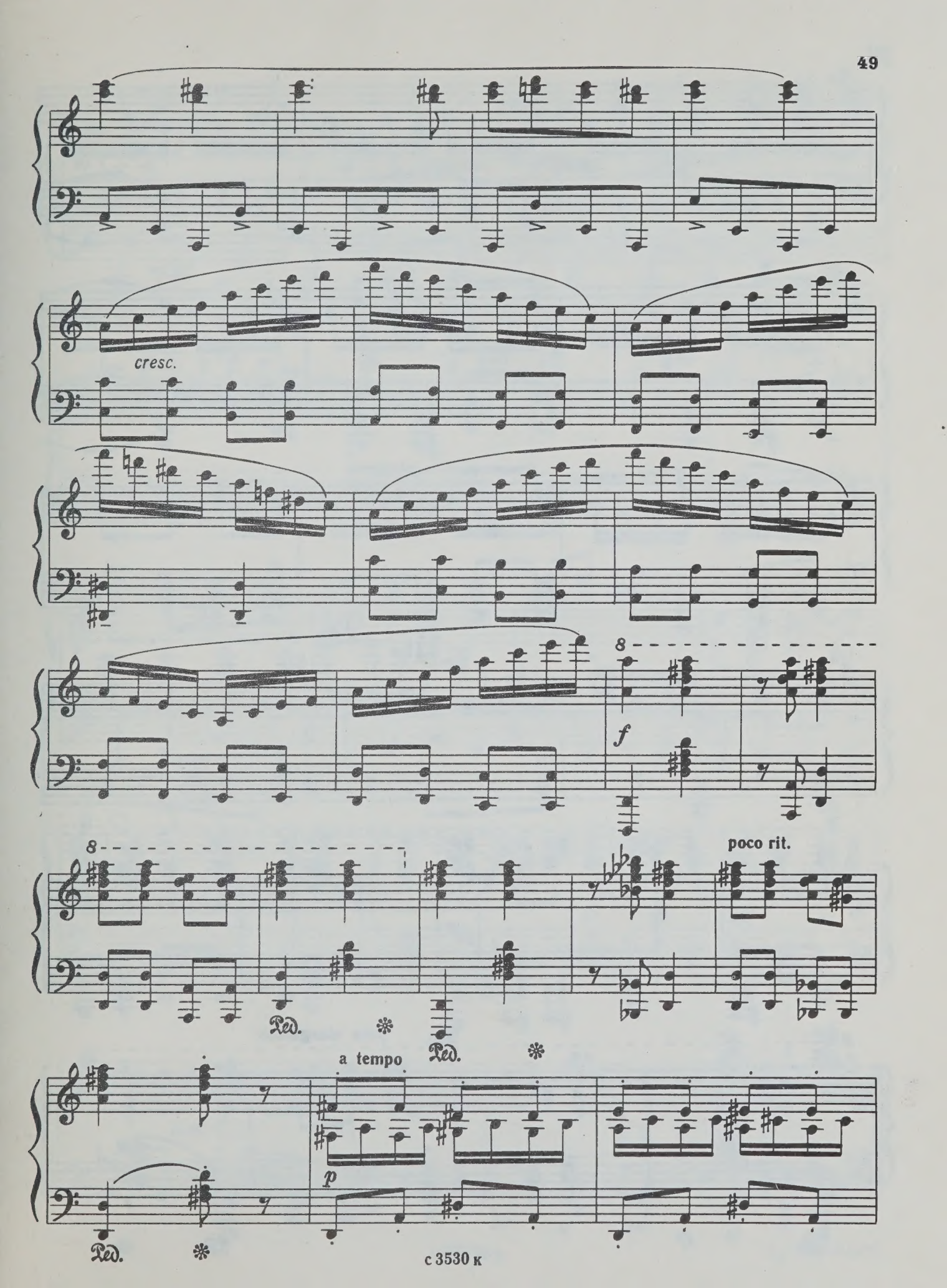
cresc.
8
f
8
poco rit.
Ped.
Ped.
a tempo
p
Ped.

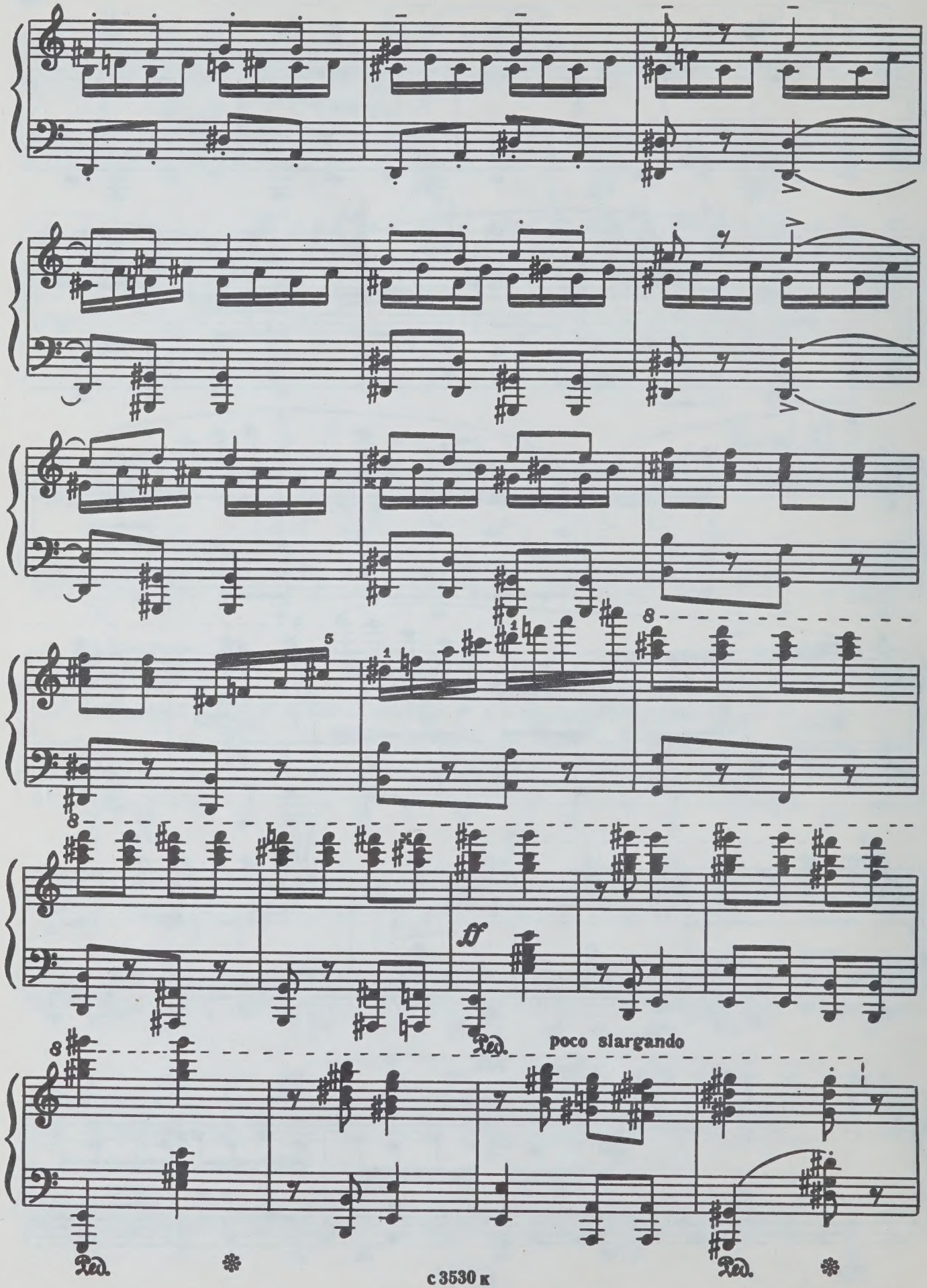
ff
poco slargando

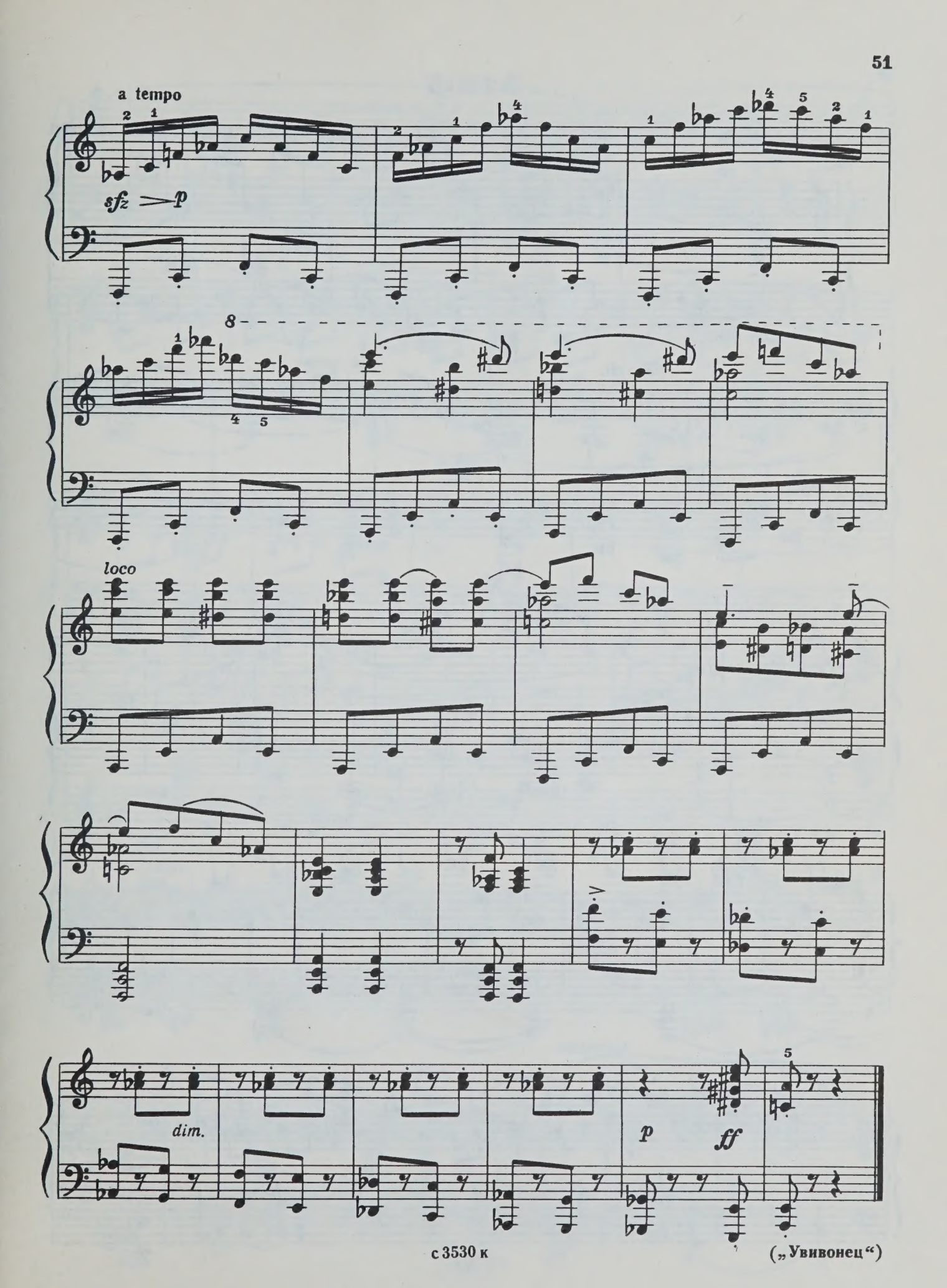
a tempo
sfz
p
8
loco
dim.
p
ff

ЭТЮД

Соч. 48 №1

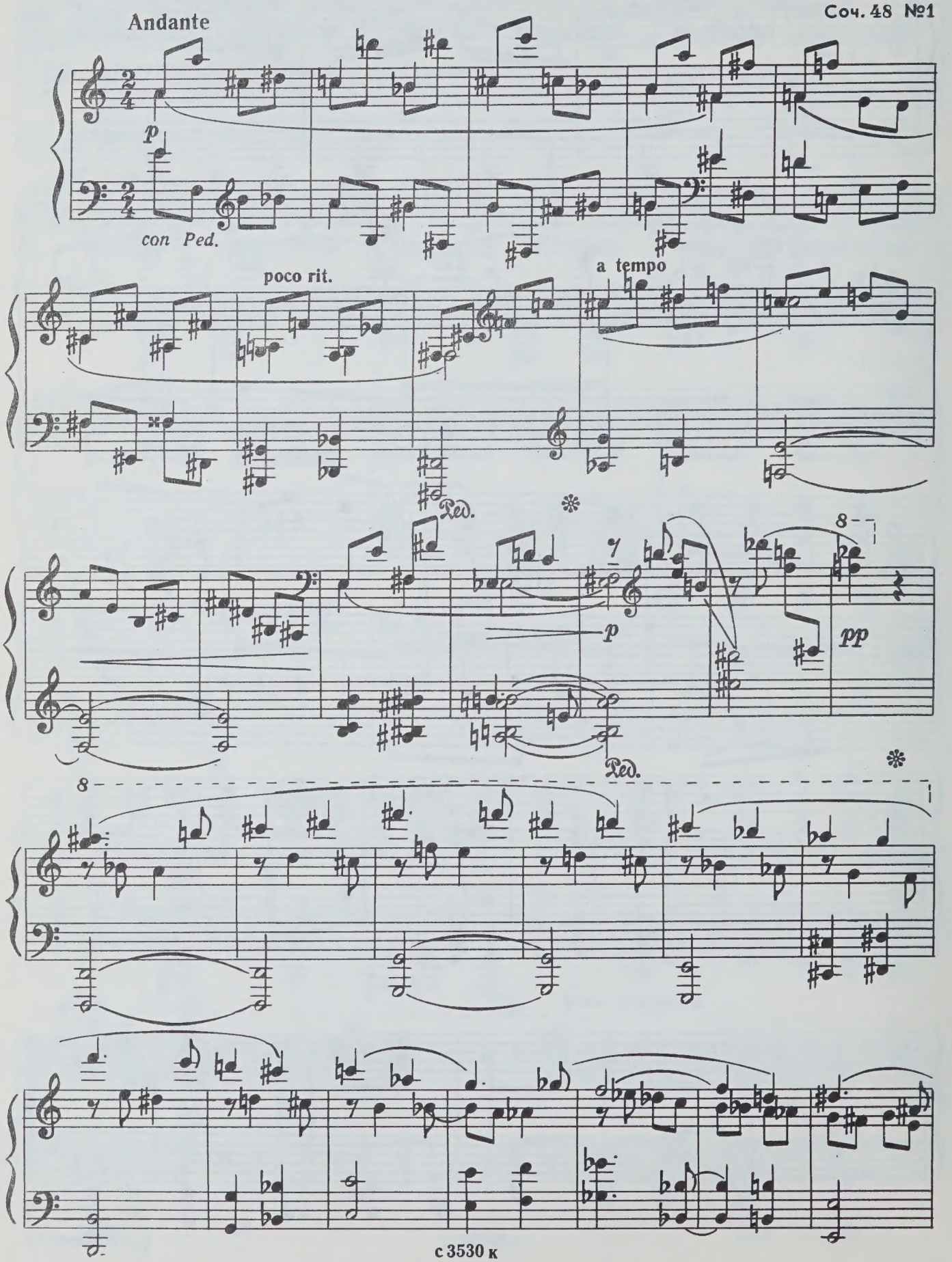

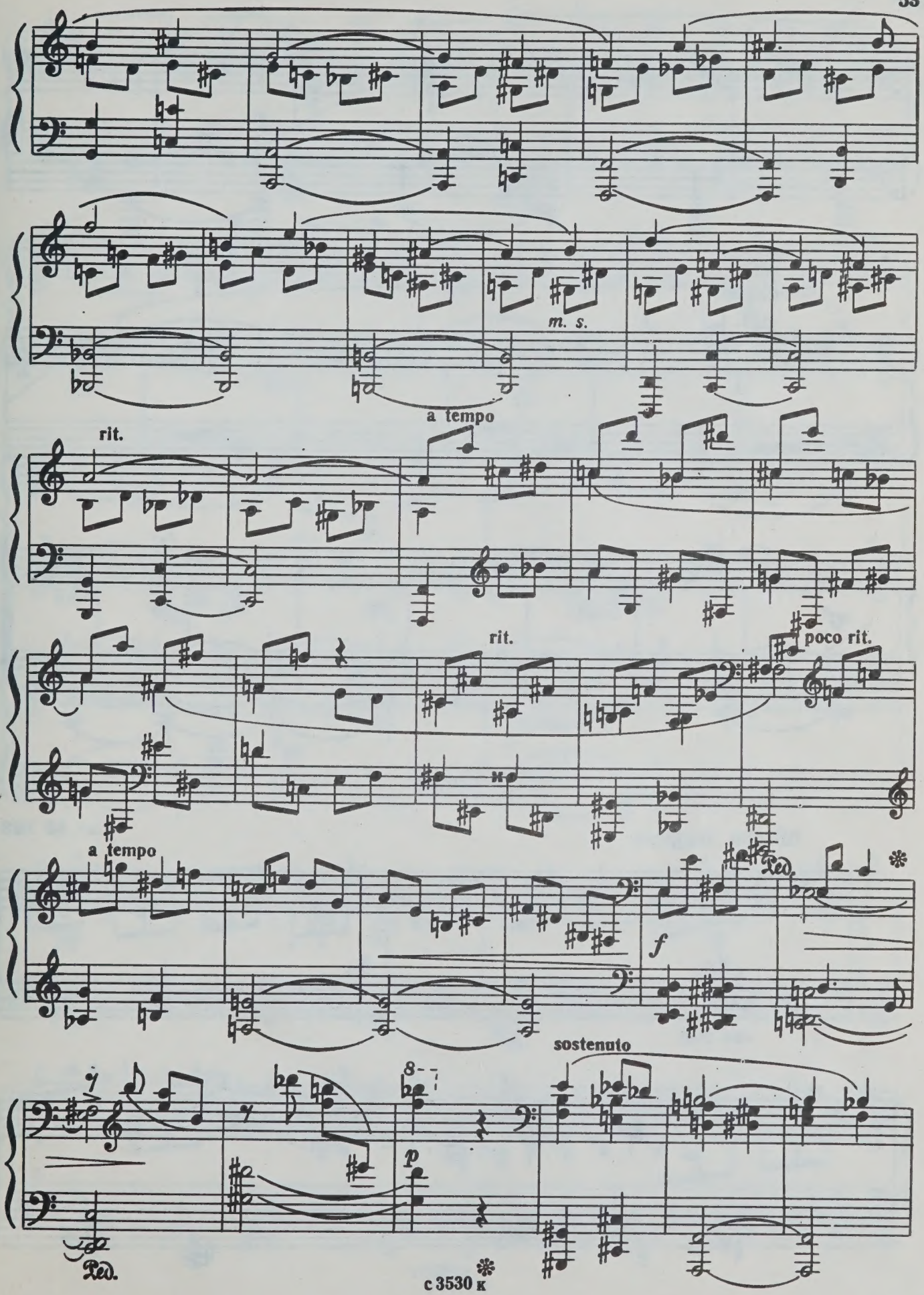
m. s.
a tempo
rit.
rit.
poco rit.
a tempo
Ped.
f
sostenuto
p
Ped.

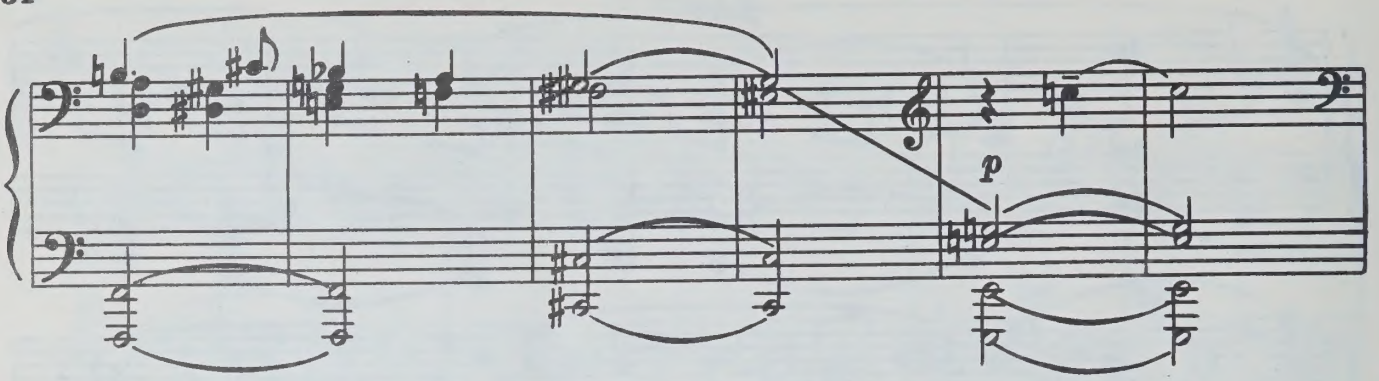

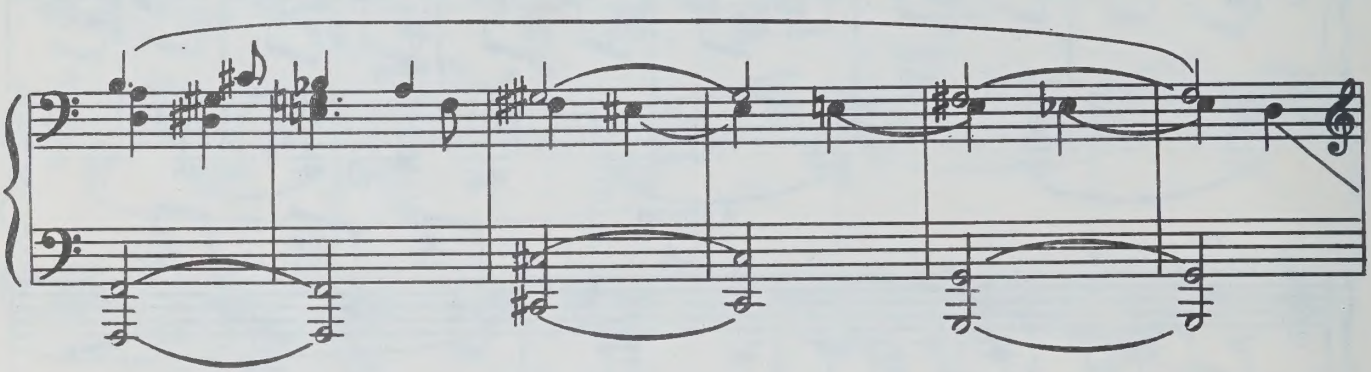

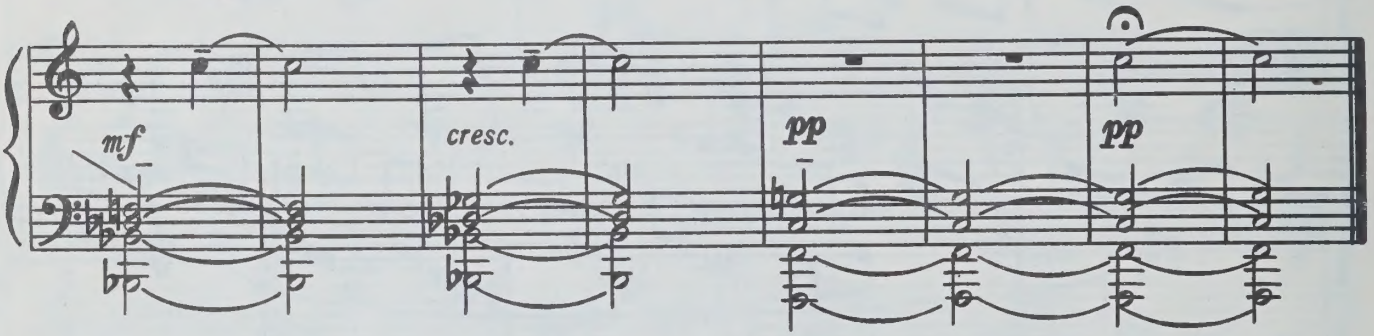

ЭТЮД

Соч. 48 №2

Allegro leggiero

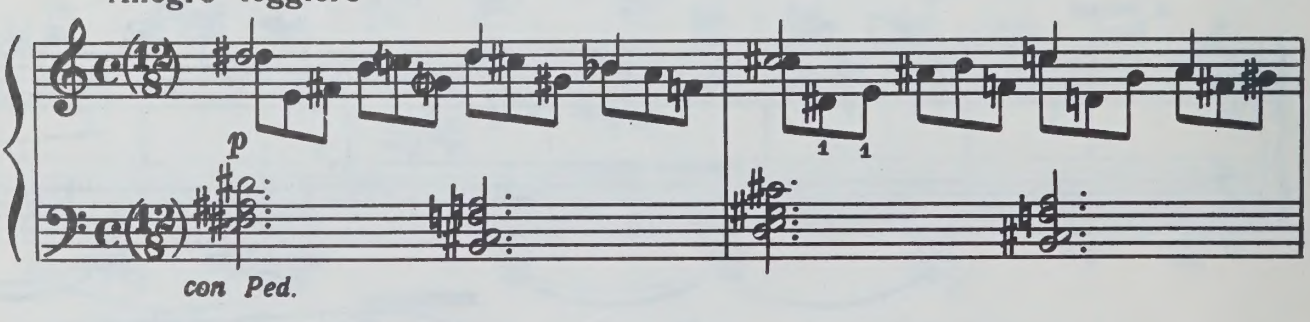

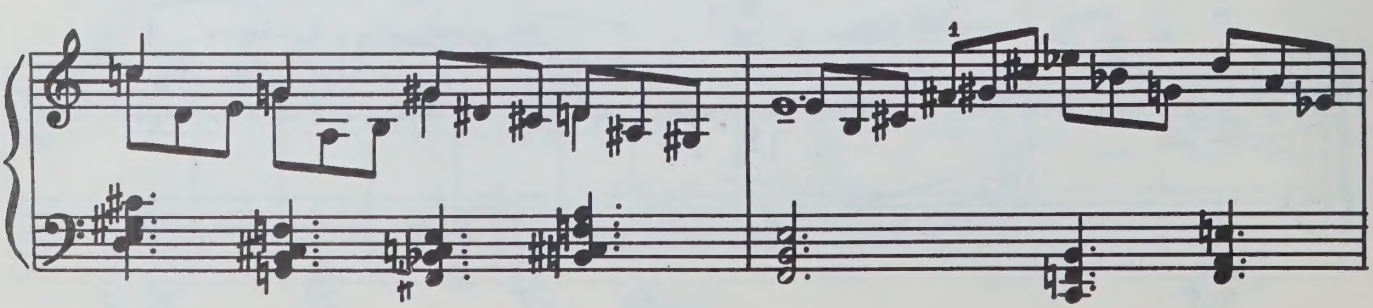

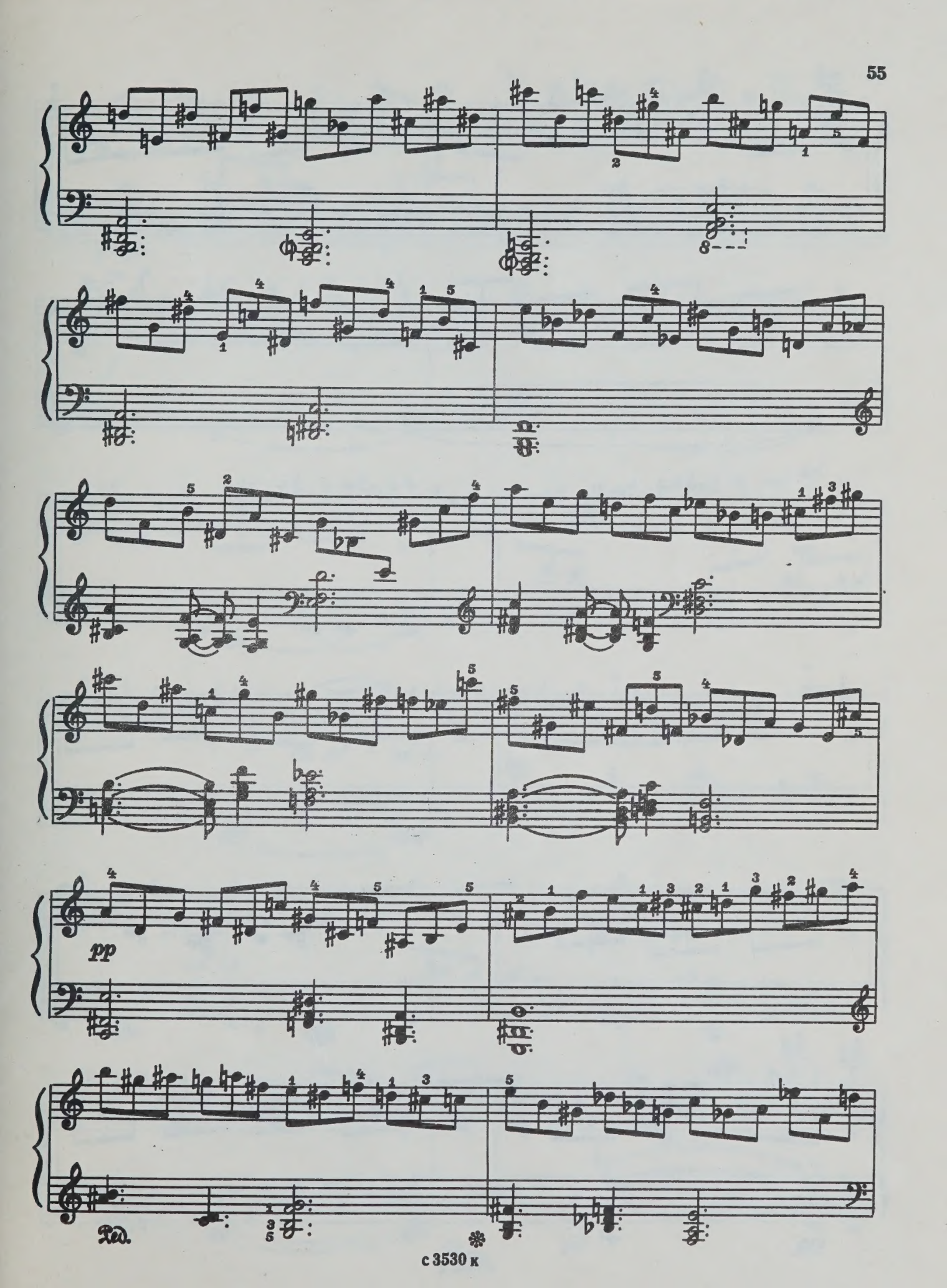
pp
Ped.

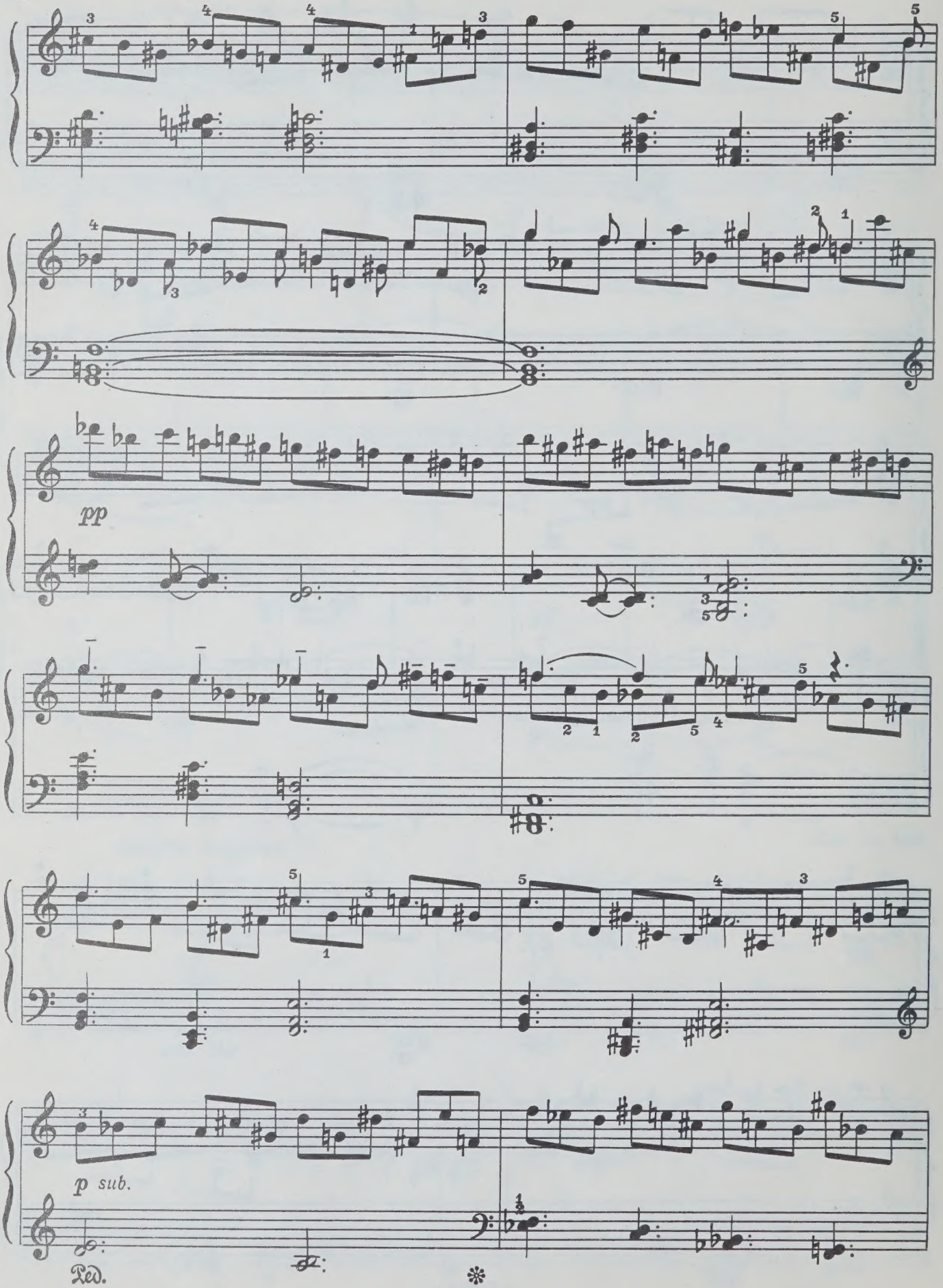
pp
p sub.
Ped.

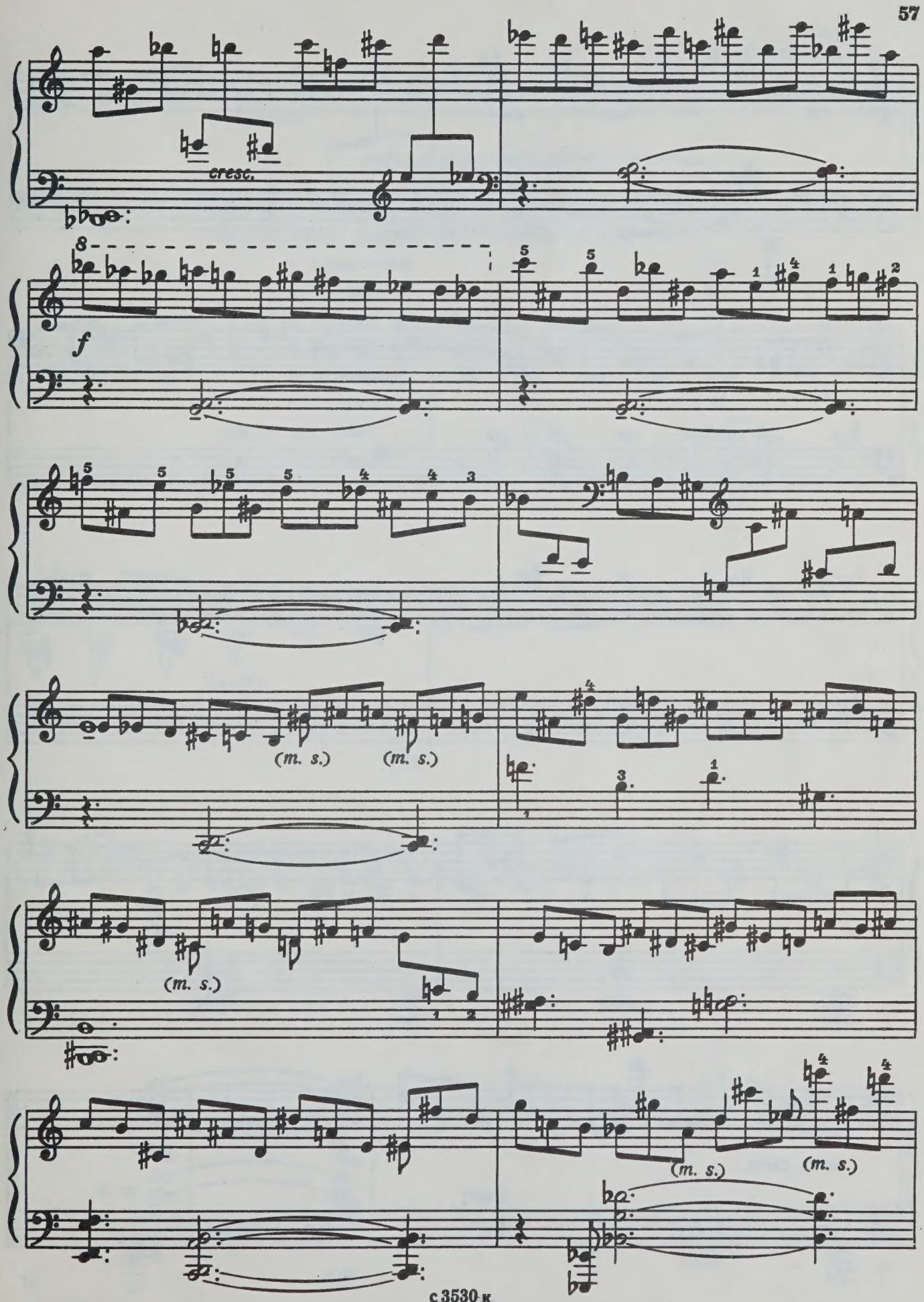
cresc.
f
(m. s.)
(m. s.)
(m. s.)
(m. s.)
(m. s.)

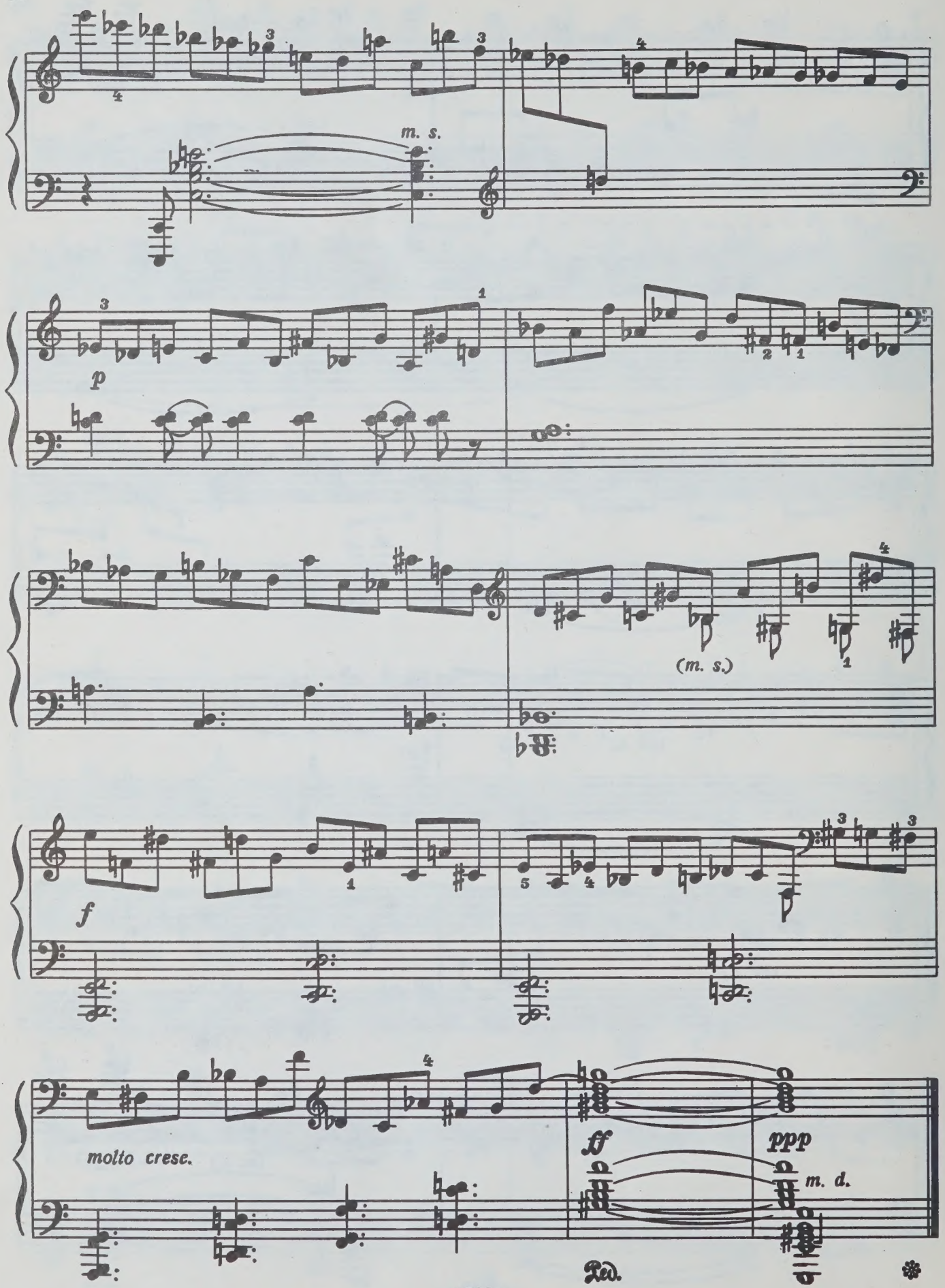
m. s.
p
(m. s.)
f
molto cresc.
ff
ppp
m. d.
Ped.

СОДЕРЖАНИЕ

Соч. 10. *Соната № 1* 3

Соч. 36. *В горах Закарпатья*. Шесть пьес для фортепиано:

1. Тропотянка. 34
2. Чиннадийка 35
3. Горькая доля 38
4. Расчеши мне кудри... 41
5. Моя мечта. 43
6. Увивонец 45

Соч. 48 № 1. *Этюд* 52

Соч. 48 № 2. *Этюд* 54

75 к.

Марк Владимирович Мильман
КОНЦЕРТНЫЕ ПЬЕСЫ
для фортепиано

Редактор В. Шуть. Лит. редактор А. Шмелева
Техн. редактор И. Дорохова. Корректор Е. Карташова

Подп. к печ. 3/XII-75 г. Форм. бум. 60×90 1/8. Печ. л. 7,5. Уч.-изд. л. 7,5. Тираж 980 экз.
Изд. № 3530. Зак 1566 Цена 75 к. Бумага № 1

Всесоюзное издательство «Советский композитор», Москва, набережная Мориса Тореза, 30

Московская типография № 9 Союзполиграфпрома.
Москва, Волочаевская, 40

PLEASE DO NOT REMOVE
CARDS OR SLIPS FROM THIS POCKET

UNIVERSITY OF TORONTO LIBRARY

M
22
M75S6

Mil'man, Mark Vladimirovich
[Works, piano. Selections]
Kontsertnye p'esy

Music